

United States

ONE CENT 1851

PLATE ONE EARLY

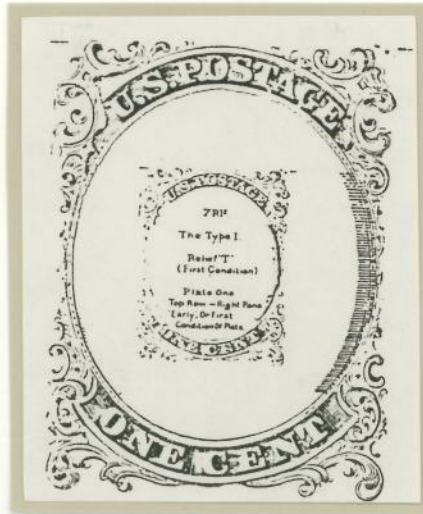

BOARD OF REFEREES
In Washington City, D. C.
W. W. Corcoran, Esq., Banker.
G. C. Grammer, Esq., President Patriotic Bank
Elihu Nigg, Esq., Banker.
W. A. Bradley, Esq., Postmaster.
Selden, Withers & Co. Bankers.
Gen. Archibald Henderson, U. S. Marine Corps
George Parker & Co., Merchants.
Samuel Bacon & Co. do.
E. Wheeler, do.
DR. HALL,
DR. GARNETT,
Medical Exam
DR. RICHARDS, Agent
Pennsylvania Avenue, below Third

BOARD OF REFEREES
In Baltimore.
Lambert Gittings, Esq.
Graf & Gorer,
Fitzgerald, Booth & Co.
F. W. Bruce & Son,
Sperry & Pleasants,
Hugh Jenkins & Co.,
Benjamin Duck & Son,
Luther Little,
Holling & League,
David Judah,
John K. Ray,
J. F. Strohm
Wells & Mill
Clanpitt & H
David B. Su
Henry Boss &
James H. Old
John M. Brer
E. G. Dorry,
Jacob W. Ho
WILLIAM SPEAR, A
J. S. MACKENZIE, M. I
Medical Exam
EDWARD B. JACKSON
General



J. & Van Nostrand & Co
Newburgh N.Y.

7-R1E TYPE I

THE MOST WHOLLY COMPLETE DESIGN OF ALL THE ONE CENT
1851 STAMPS.

United States

ONE CENT 1851

PLATE ONE EARLY



8-R1E

6-R1E 8-R1E BEST

TWO EXAMPLES OF

TYPE 1B



9-10-R1E

TYPE 1B-11

NEW YORK TO SWITZERLAND

FEBRUARY 6, 1852

United States

ONE CENT 1851

PLATE ONE EARLY



United States

ONE CENT 1851

PLATE ONE EARLY

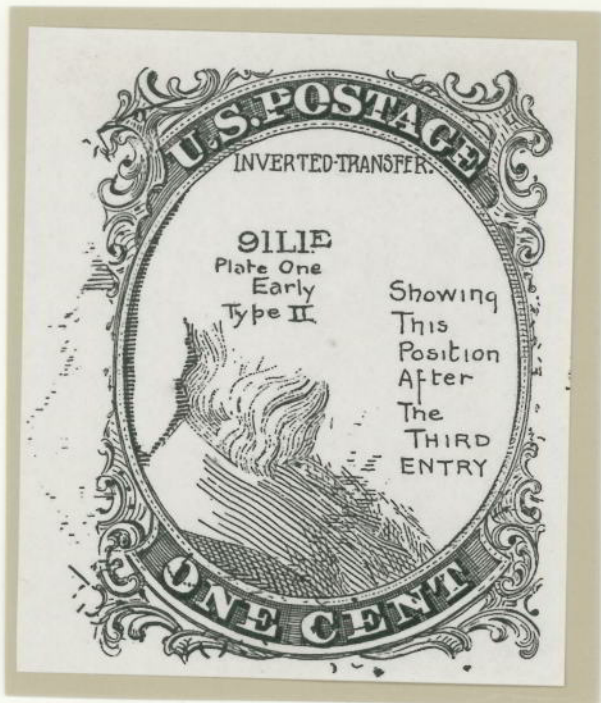

81-82-83-84-85-86-LIE

SAN FRANCISCO

81-LIE IIIA IS A INVERTED DOUBLE TRANSFER RARE ON COVER. ONE OF A FEW 1851 COVERS FROM THE WEST COAST PAID BY A STRIP OF SIX 1851 ONE CENT STAMPS. DISCRIBED BY NEINKEN AS "ONE OF THE GEMS OF 19TH CENTURY U.S. PHILATELY".

United States

ONE CENT 1851

PLATE ONE EARLY

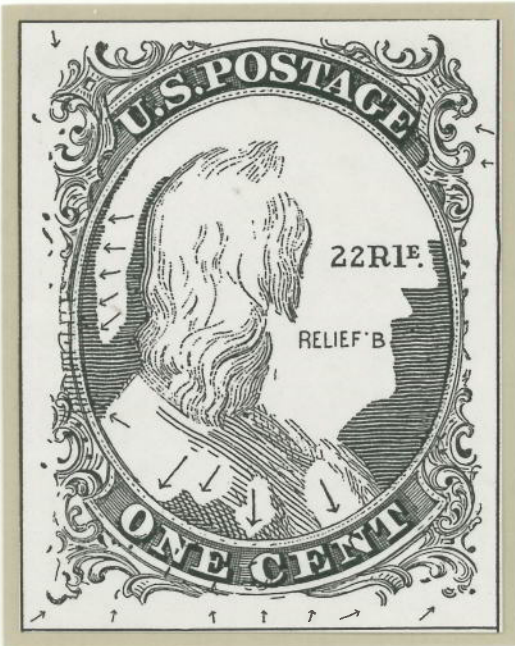

22-RIE

SECOND LARGEST
DOUBLE ON PLATE
CHICAGO CANCEL



21-RIE 22-RIE

22-RIE SECOND LARGEST
DOUBLE ON PLATE



SYRACUSE, NEW YORK TO BELLEVILLE, CANADA WEST

82-RIE

United States

ONE CENT 1851

PLATE ONE EARLY



8-LIE



28-LIE



4-LIE 5-LIE

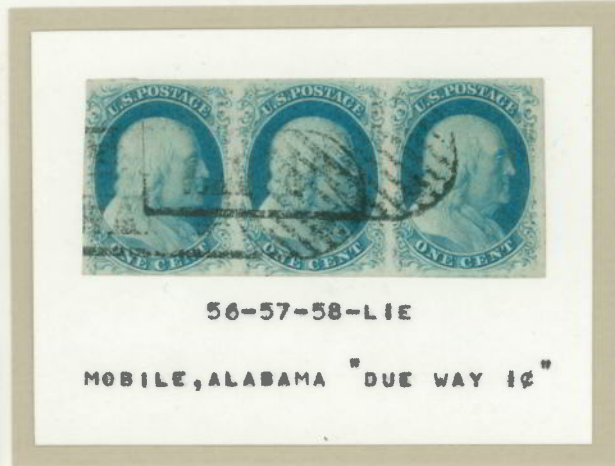

56-57-58-LIE

MOBILE, ALABAMA "DUE WAY 1¢"



48-LIE

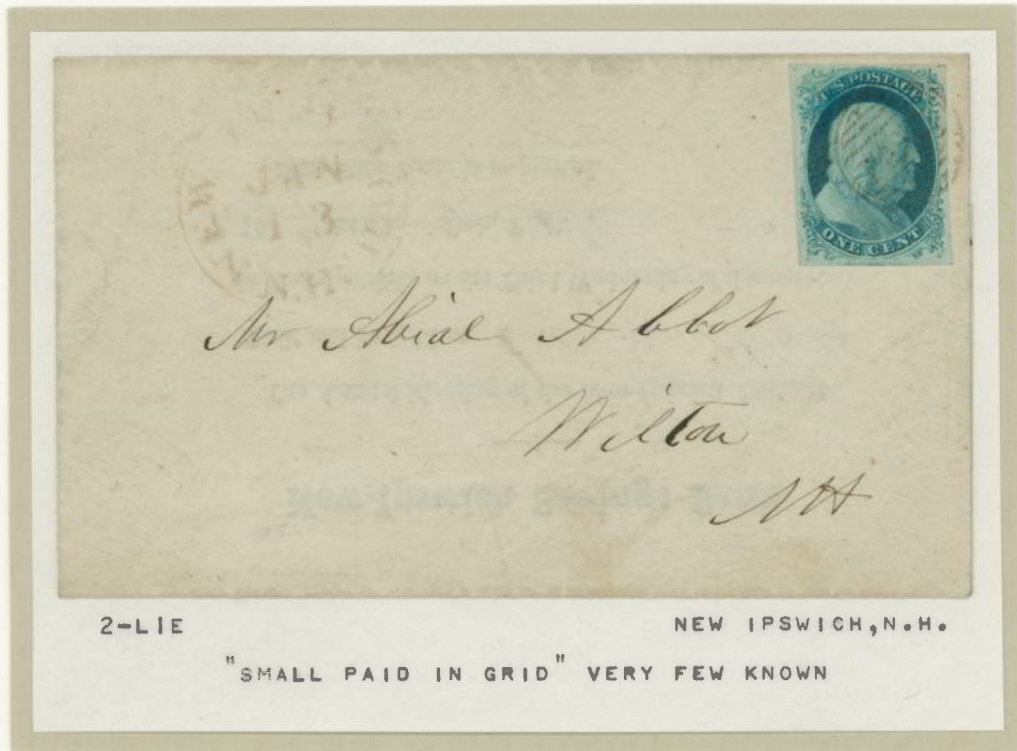

2-LIE

NEW IPSWICH, N.H.

"SMALL PAID IN GRID" VERY FEW KNOWN

United States

ONE CENT 1851

PLATE ONE EARLY



United States

ONE CENT 1851

PLATE ONE EARLY



United States

ONE CENT 1851

PLATE ONE EARLY



United States

ONE CENT 1851

PLATE ONE EARLY



100-LIE

INDIANAPOLIS - "DROP" - "PAID"



99-LIE

PHILADELPHIA, PENN.

United States

ONE CENT 1851

PLATE ONE EARLY



United States

ONE CENT 1851

PLATE ONE EARLY



89-RIE



63-RIE



96-RIE

TYPE IIIA

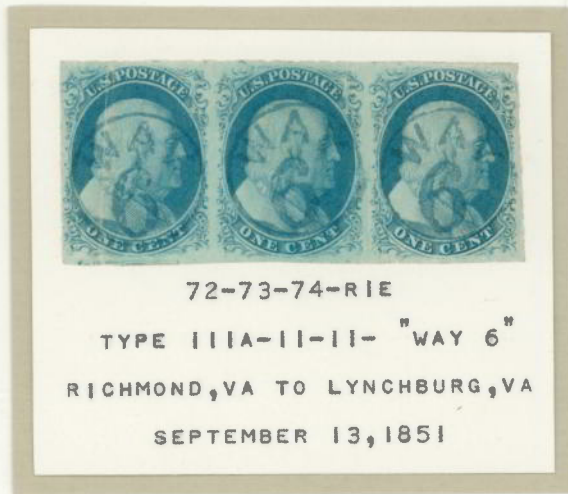

72-73-74-RIE

TYPE IIIA-II-II- "WAY 6"

RICHMOND, VA TO LYNCHBURG, VA

SEPTEMBER 13, 1851



61-RIE

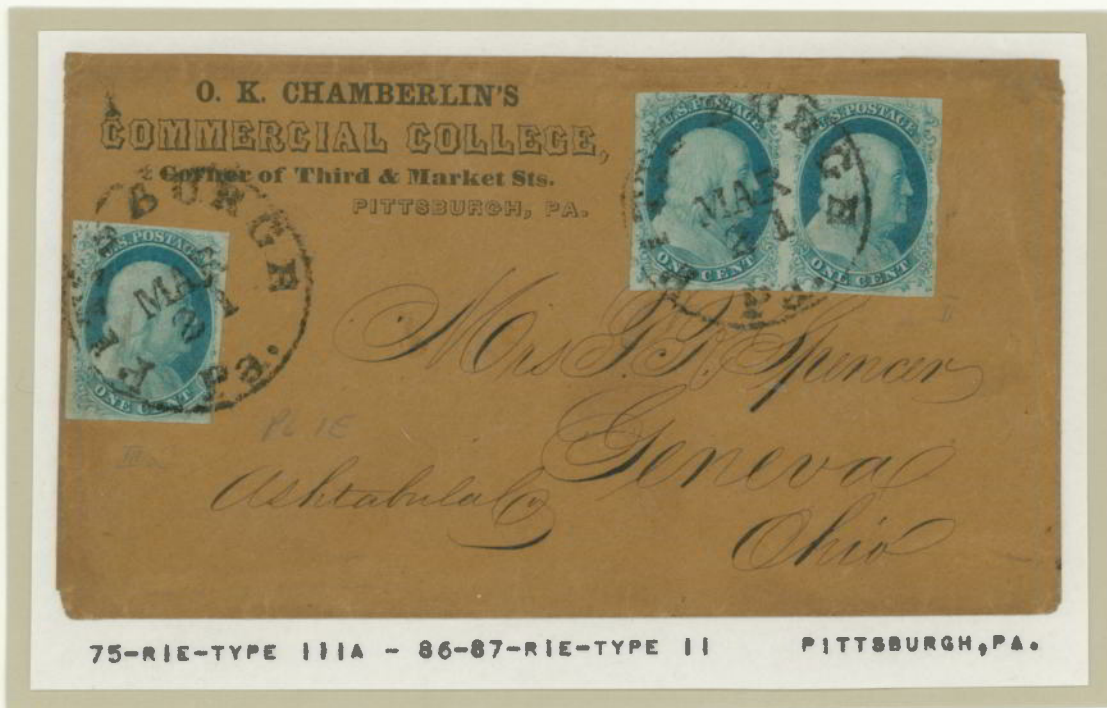

75-RIE-TYPE IIIA - 86-87-RIE-TYPE II

PITTSBURGH, PA.

United States

ONE CENT 1851

PLATE ONE EARLY

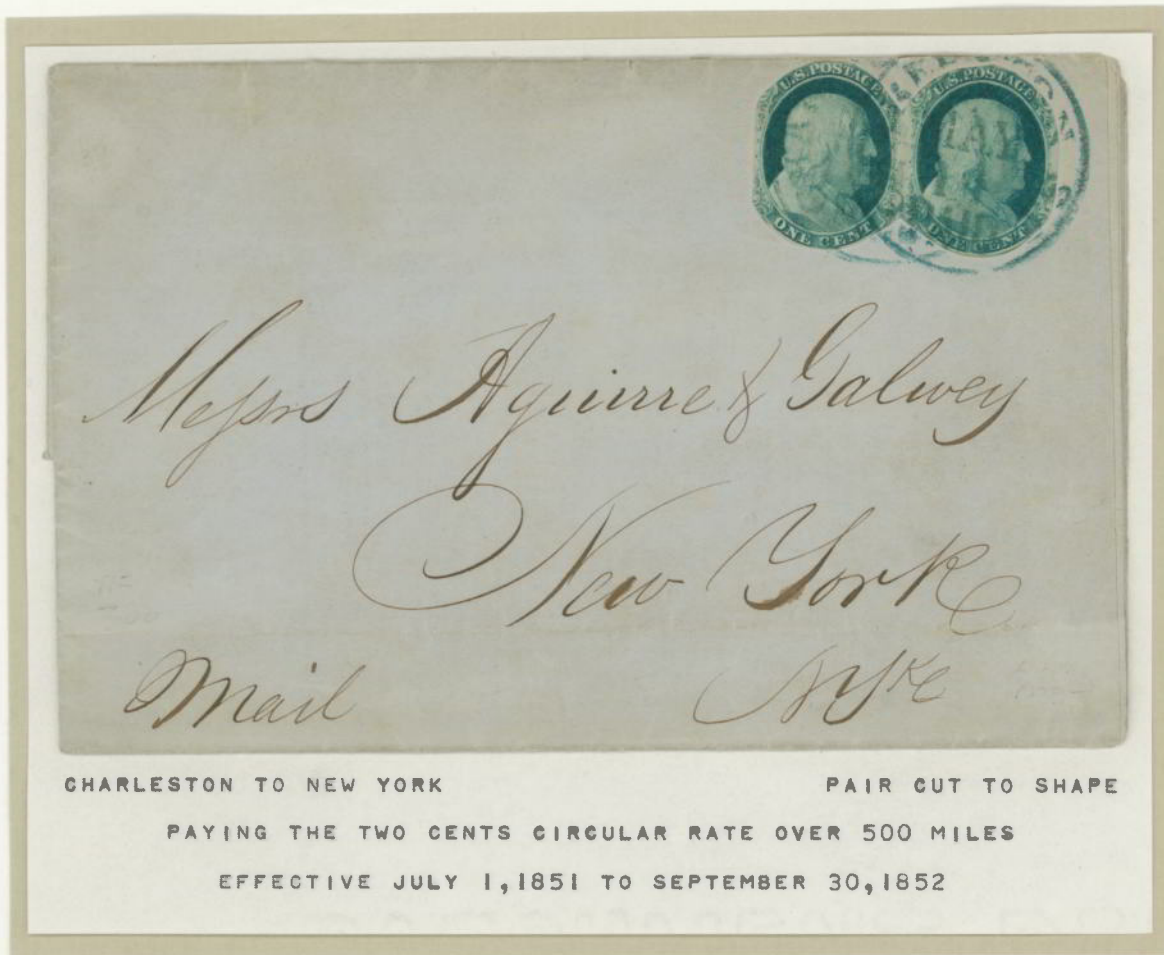

United States

ONE CENT 1851

PLATE ONE EARLY



United States

ONE CENT 1851

PLATE ONE EARLY

SMALL BOSTON PAID

USED FROM JULY 19, 1851 TO JANUARY 15, 1852

SCARCE USED ON ONE CENT 1851 STAMPS



9-LIE



16-LIE 17-LIE 18-LIE



85-95-RIE



89-RIE

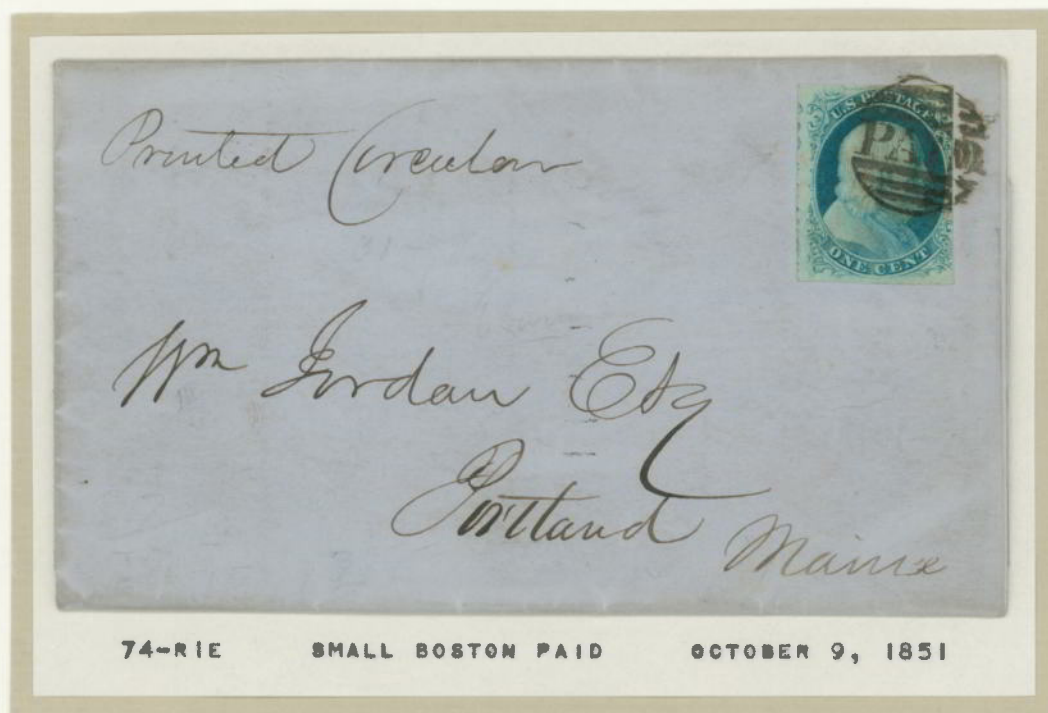

74-RIE

SMALL BOSTON PAID

OCTOBER 9, 1851

United States

ONE CENT 1851

PLATE ONE EARLY

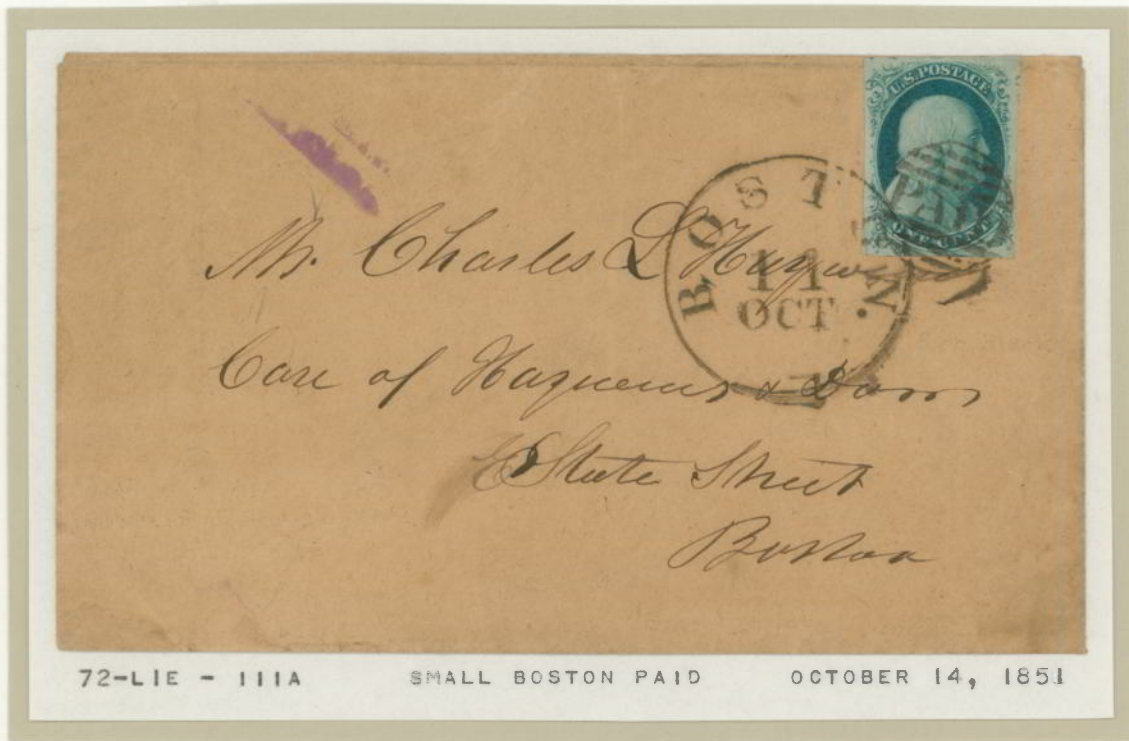

United States

ONE CENT 1851

THE CHALLENGE OF THIS EXHIBIT WAS TO OBTAIN THE FINEST KNOWN
COPIES OF THESE ISSUES CONCENTRATING ON THE COMPLETE PLATING
OF PLATE ONE LATE WHILE SHOWING THE IMPORTANT STAMPS AND TYPES
OF THE OTHER FOUR PLATES

.....
THE FOLLOWING LISTED BELOW ARE SOME OF THE IMPORTANT STAMPS,
STAMP TYPES, CANCELLATIONS AND COVERS FROM THE PLATES OTHER
THEN PLATE ONE LATE

.....
7-R1E TYPE ONE ON COVER
9-10-R1E TYPE 1B-11 ON COVER TO SWITZERLAND
8-R1E ONE OF THE BETTER TYPE 1B'S
SMALL BOSTON PAID STAMPS AND COVER
WAY CANCELS ON STAMPS AND COVERS
JULY DATES ON PLATE ONE EARLY COVERS
COVER FROM HAWAII TO VERMONT
PLATE TWO BIG CRACK
PLATE TWO STRIP OF THREE IMPRINT ON COVER
FRENCH TREATY MAIL COVER
VERTICAL STRIP OF THREE MINT FROM PLATE THREE
STRIP OF THREE TYPE III ON COVER
VERTICAL IMPRINT PAIR PLATE FOUR
HAND ILLUSTRATED COVER
SAN FRANCISCO NEWS LETTER
STRIP OF SIX ON COVER-EARLIEST KNOWN USE OF SIX CENT RATE FROM CALIFORNIA
REDIRECTED COVER WITH ONE CENT 1851 - VERY SCARCE

United States

ONE CENT 1851

PLATE ONE EARLY



United States

ONE CENT 1851

PLATE ONE EARLY



United States

ONE CENT 1851

PLATE ONE EARLY

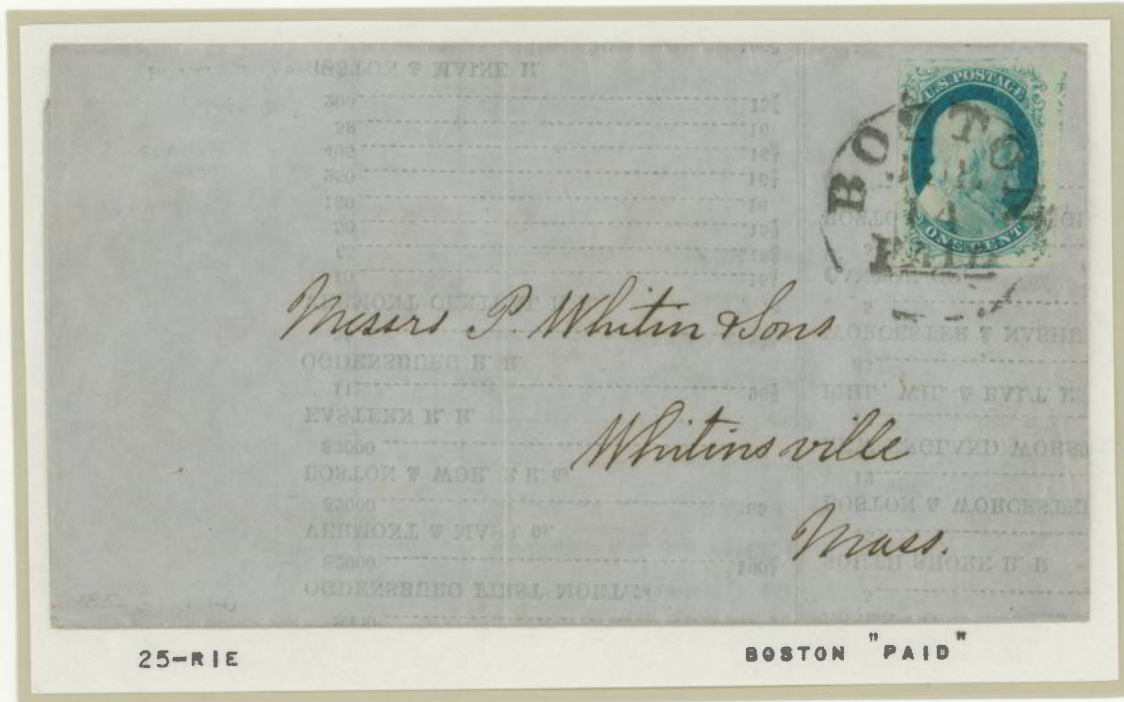

United States

ONE CENT 1851

PLATE ONE EARLY



88-R1E

BOSTON, MASS.



91-R1E

MEMPHIS, TENN.

United States

ONE CENT 1851

PLATE TWO

BIG CRACK



LEFT PANE

Fig. 13-A.

No. 2

T 1L DT	T 2	T 3	T 4	T 5	T 6	T 7	T 8	T 9	T 10
A 11	A	A	A	A	A	A	A	A	A 20
B 21	B	B	B	B	B	B	B	B 29 D.T.	B 30 M.D.T.
A 31	A	A	A	A	A	A	A	A	A 40
B 41	B	B	B	B	B 46	B	B	B 49 D.T.	B 50 M.D.T.
A 51	A	A	A	A	A 56	A	A	A	A 60
B 61	B	B	B	B	B	B	B	B 69 D.T.	B 70
A 71	A	A	A 74 P.M.	A	A	A	A	A	A 80
B 81	B	B	B	B	B	B	B 88 M.D.T.	B	B 90
B 91L	B 92	B 93	B 94	B 95	B 96	B 97	B 98	B 99	B 100

United States

ONE CENT 1851

PLATE TWO

BIG CRACK



United States

ONE CENT 1851

PLATE TWO



United States

ONE CENT 1851

PLATE TWO



United States

ONE CENT 1851

PLATE TWO



United States

ONE CENT 1851

PLATE TWO



United States

ONE CENT 1851



43-L2

NEW YORK CARRIER

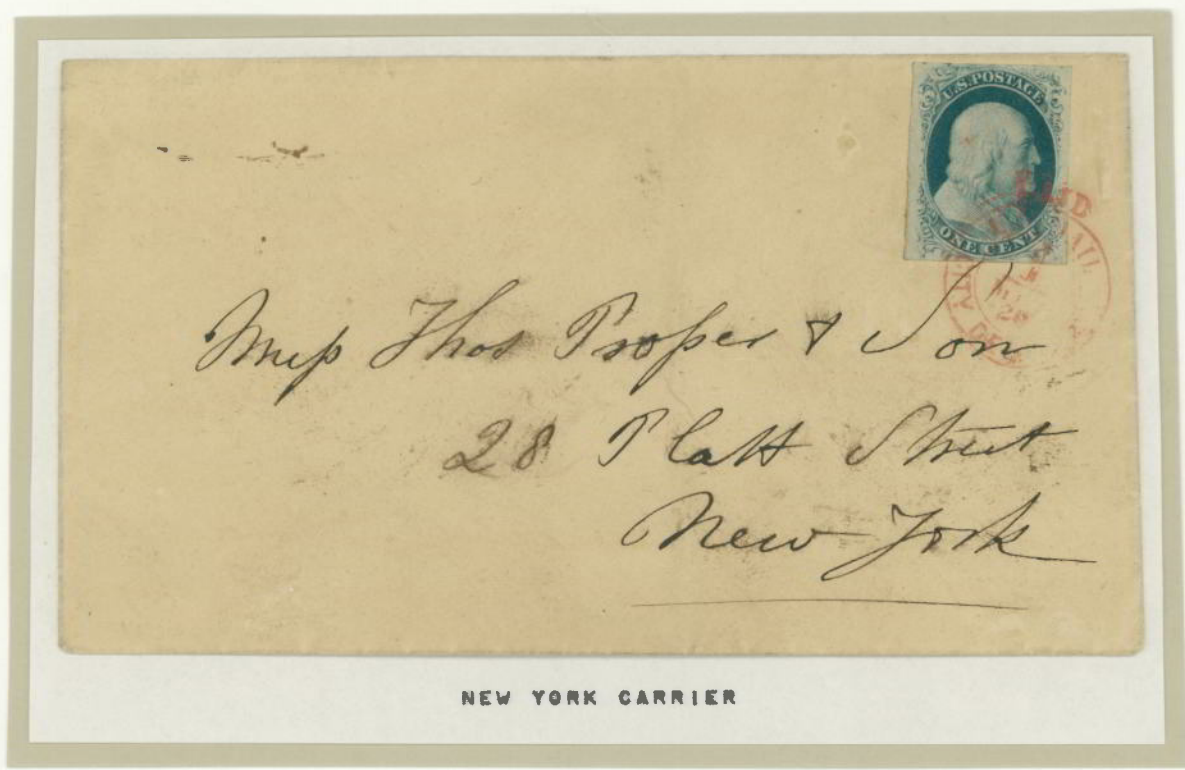

NEW YORK CARRIER

United States

ONE CENT 1851

PLATE TWO



United States

ONE CENT 1851

PLATE TWO



3-4-13-14-R2



4-R2 5-R2 6-R2



10-R2-20-R2



11-R2 IN COMBINATION WITH TWO ONE CENT TYPE VA

68-69-R5

WORCESTER, MASS.

United States

ONE CENT 1851

PLATE TWO



United States

ONE CENT 1851

PLATE TWO



United States

ONE CENT 1851

PLATE TWO

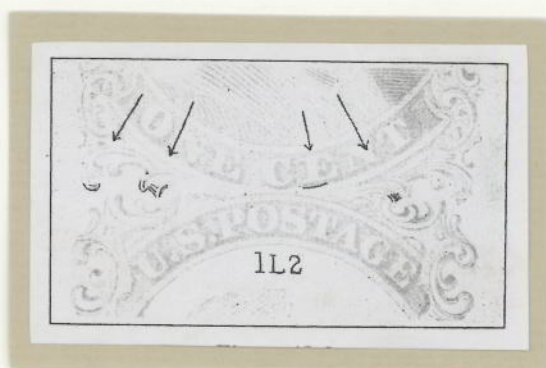
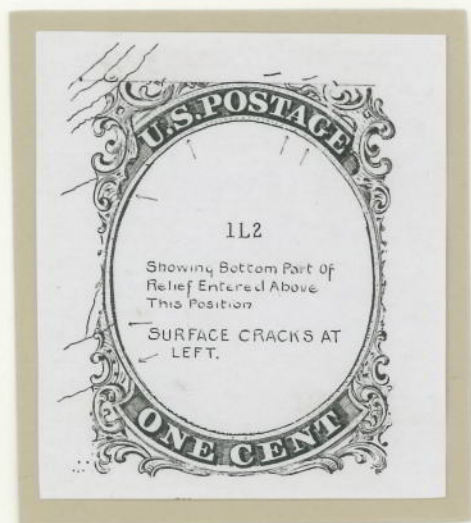

TYPE II

SAINT LOUIS, MISSOURI

CIRCULAR RELATES TO NEW POSTAL ARRANGEMENTS

ST. LOUIS:

THURSDAY MORNING, DEC. 11, 1856.

New Postal Arrangement.

The uncertain and unsatisfactory mode of addressing persons in California, has induced the Post Office Department to establish a system of registration which will insure greater promptness in the delivery of letters and documents transmitted to the Pacific region, and in order that there shall be no mistake in the plan, the department has caused to be printed and forwarded to nearly all the post masters in California, a detailed explanation of it. The system, the Washington Union says:—"Consists merely in sending to the New York post office a slip of paper, upon which is copied the address of the letter you have just deposited in the mail. The slip of paper should be cut to fit the envelope loosely, and must be enclosed without folding, together with a three cent postage stamp, in a prepaid envelope, and directed to the "Pacific Mail List," New York Post Office. The address on the slip of paper thus received at the New York post office, will be entered in its appropriate place in the "Pacific Mail List," which list is printed, and, being sent by each mail to each and every post office in California, and the Territories of Oregon and Washington, it will point out to those persons whose letters are published therein, the post offices to which the letters were sent. A person may thus at once receive intelligence of a letter that has been sent to a post office four or five hundred miles away, which otherwise, in all probability, he never would have received; he may also change his residence to the Pacific region as often as motives of business or pleasure may dictate, and yet run no risk therefrom of losing his letters, provided his friends at home have thought proper to register the same in the "Pacific Mail List."

Observe, it is only the address of the letter that must be sent on a slip of paper, together with a three-cent postage stamp, in a prepaid envelope, to the "Pacific Mail List, New York Post Office;" the letter itself must be deposited in the mail as usual, precisely as if no such system of registration was in operation. No other writing should be on the slip of paper than the address of the letter, and the slip should be enclosed in the envelope without folding."

United States

ONE CENT 1851

PLATE TWO



United States

ONE CENT 1851

PLATE TWO



United States

ONE CENT 1851

PLATE TWO



United States

ONE CENT 1851

PLATE TWO



United States

ONE CENT 1851

PLATE TWO



United States

ONE CENT 1851

PLATE TWO

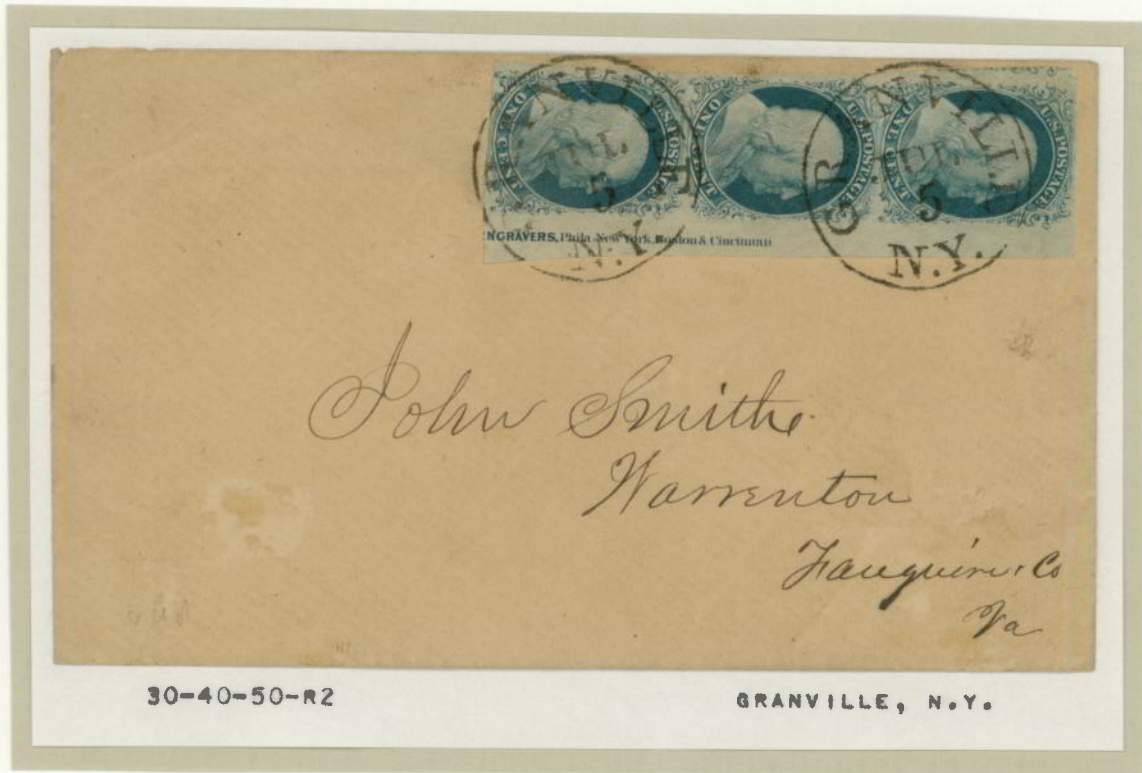

United States

ONE CENT 1851

PLATE TWO



21-R2

BLACK
CARRIER



21-R2 22-R2

BROOKVILLE, MD.



41-R2



68-69-R2

NEW ORLEANS TO FRANCE

GB-IF 606 USED JANUARY 1, TO APRIL 1, 1857

United States

ONE CENT 1851

PLATE TWO

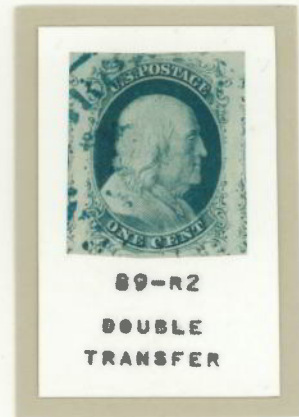

United States

ONE CENT 1851

PLATE TWO

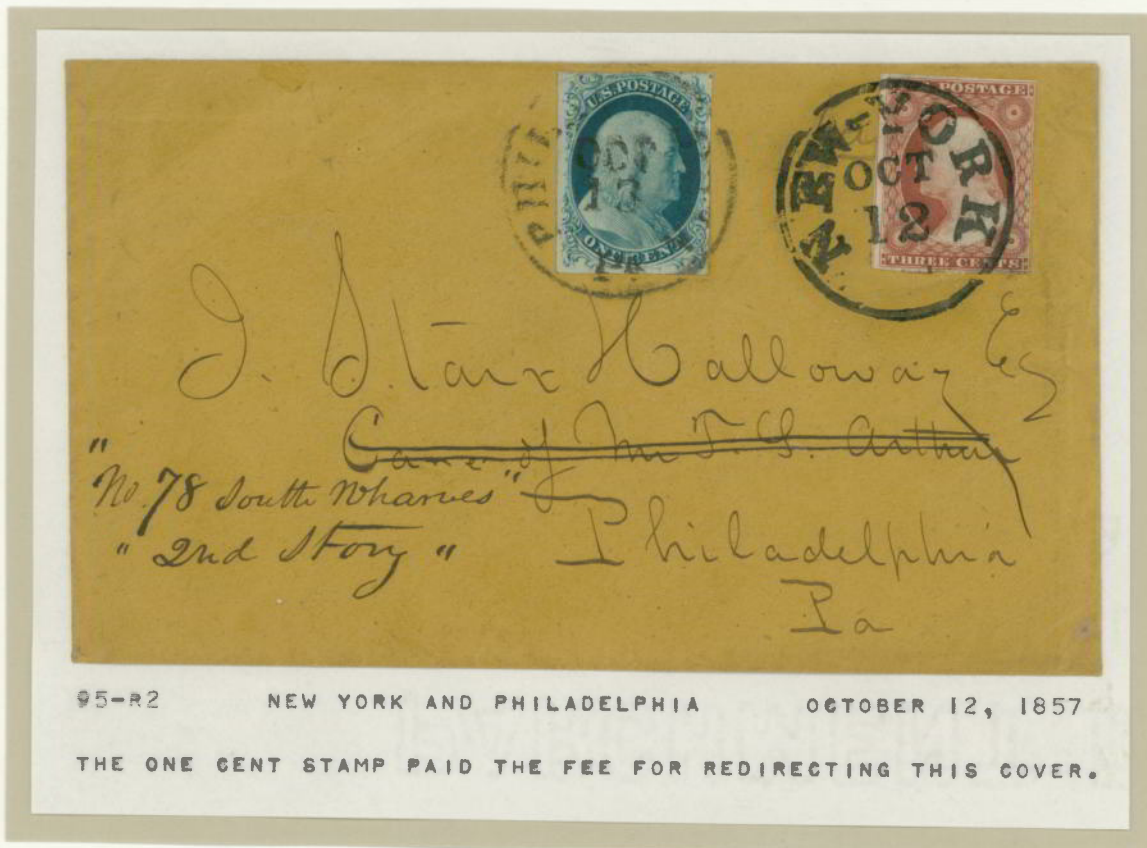

United States

ONE CENT 1851

PLATE THREE



United States

ONE CENT 1851

PLATE THREE



ONE OF THREE WITH IMPRINT
AND PLATE NUMBER SHOWN.



United States

ONE CENT 1851

PLATE THREE



63-73-83-L3



82-L3



To any Daguerrean Artist

*in Newburyport
Franklin Co
Mass*



United States

ONE CENT 1851

PLATE THREE



United States

ONE CENT 1851

PLATE THREE



United States

ONE CENT 1851

PLATE THREE



United States

ONE CENT 1851

PLATE FOUR



2-3-L4 TYPE II



TYPE II

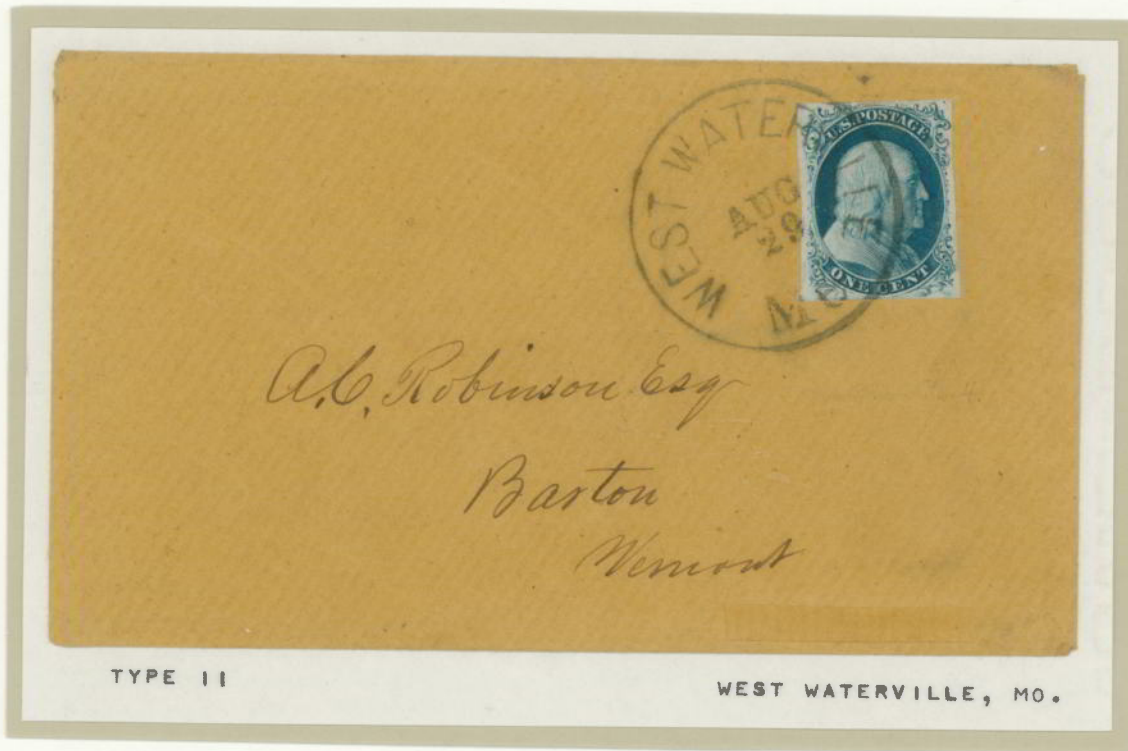

TYPE II

WEST WATERVILLE, MO.

United States

ONE CENT 1851

PLATE FOUR



ASHBROOK STATED HE HAD NEVER SEEN A VERTICAL PAIR WITH IMPRINT.

EARLY STATE AND LATE STATE OF 21-R4 CAUSED BY PLATE WEAR.



United States

ONE CENT 1851

PLATE FOUR



TYPE-III



65-R4

TYPE III



TYPE-III



TYPE-III



TYPE III



64-65-66-R4

TYPE III-III-III

NEW ORLEANS

United States

ONE CENT 1851

PLATE FOUR



United States

ONE CENT 1851

PLATE FOUR



United States

ONE CENT 1851

PLATE ONE LATE

THIS IS A EXHIBIT OF THE ONE CENT 1851 PLATE ONE LATE SHOWING SELECTED POSITIONS OF THE COMPLETE PLATE.

THE CHALLENGE OF THIS COLLECTION IS THE PLATING OF THE 200 SUBJECTS COMPRISING THIS ISSUE IN THE FINEST KNOWN CONDITION WHILE SHOWING THE INTERESTING PLATE VARIETIES, CANCELLATIONS, LOCAL AND FOREIGN USAGES AS LISTED BELOW.

CARRIER USAGES

CORNER CARDS UNCOMMON ON THIS ISSUE

TYPE II ONLY ONE IN THE 200 SUBJECTS IN A BLOCK, PAIRS, SINGLES ,COVER

N.Y. "10" IN RED USED ON UNPAID CIRCULAR MAIL ONLY RECORDED COVERS

N.Y. "CURVED PAID" POSTMASTER PROVISIONAL CANCEL ONLY RECORDED PAIR

N.Y. OCEAN MAIL CANCEL ON ONLY RECORDED BLOCK OF FOUR

STEAMBOAT CANCEL TYING A ONE CENT 1851 RARE

INVERTED TRANSFERS ON AND OFF COVER

EXPRESS MAIL "MISSENT TO BOSTON" ONLY RECORDED EXAMPLE

WAY USAGES

C.W.LELAND HANDSTAMP ON COVER

BOOTLEG COVER

EARLIEST KNOWN USE JUNE 8, 1852

FOREIGN USAGES

AUSTRALIA

AUSTRIA

CANADA

ENGLAND

FRANCE

NETHERLAND

NEW BRUNSWICK

ROME, ITALY

RUSSIA

SWITZERLAND

SPEZZIA, ITALY

United States

ONE CENT 1851

PLATE ONE LATE



United States

ONE CENT 1851

PLATE ONE LATE



10-L1L



11-L1L



3-13-23-L1L



9-L1L



8-L1L 9-L1L

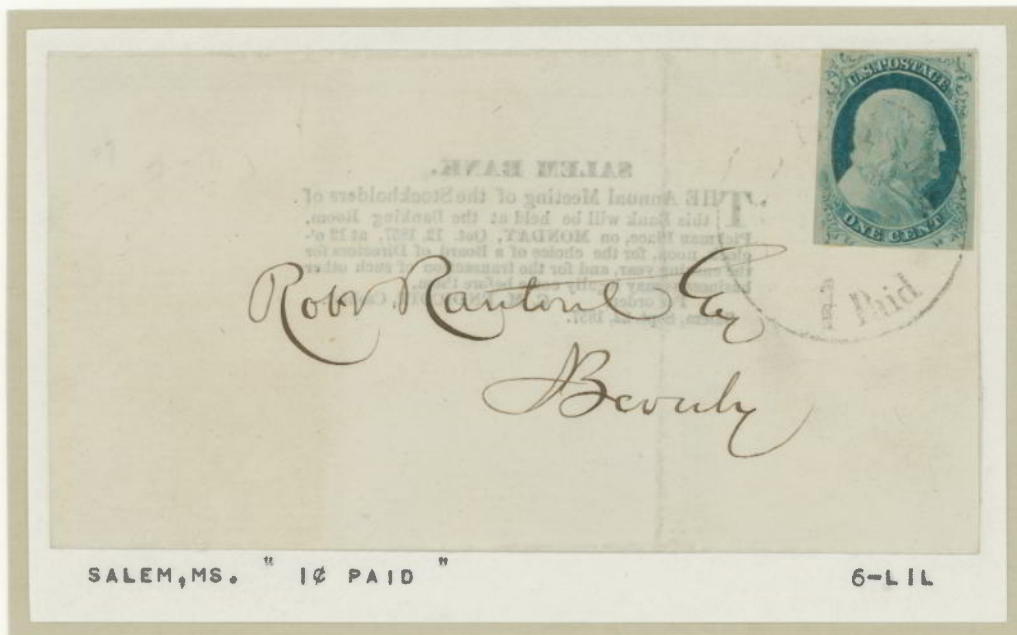

SALEM, MS. " 1¢ PAID "

6-L1L

United States

ONE CENT 1851

PLATE ONE LATE



8-L1L 9-L1L 10-L1L



8-L1L 9-L1L 10-L1L



PROVIDENCE, R. I.

6-L1L

United States

ONE CENT 1851

PLATE ONE LATE



United States

ONE CENT 1851

PLATE ONE LATE



United States

ONE CENT 1851

PLATE ONE LATE

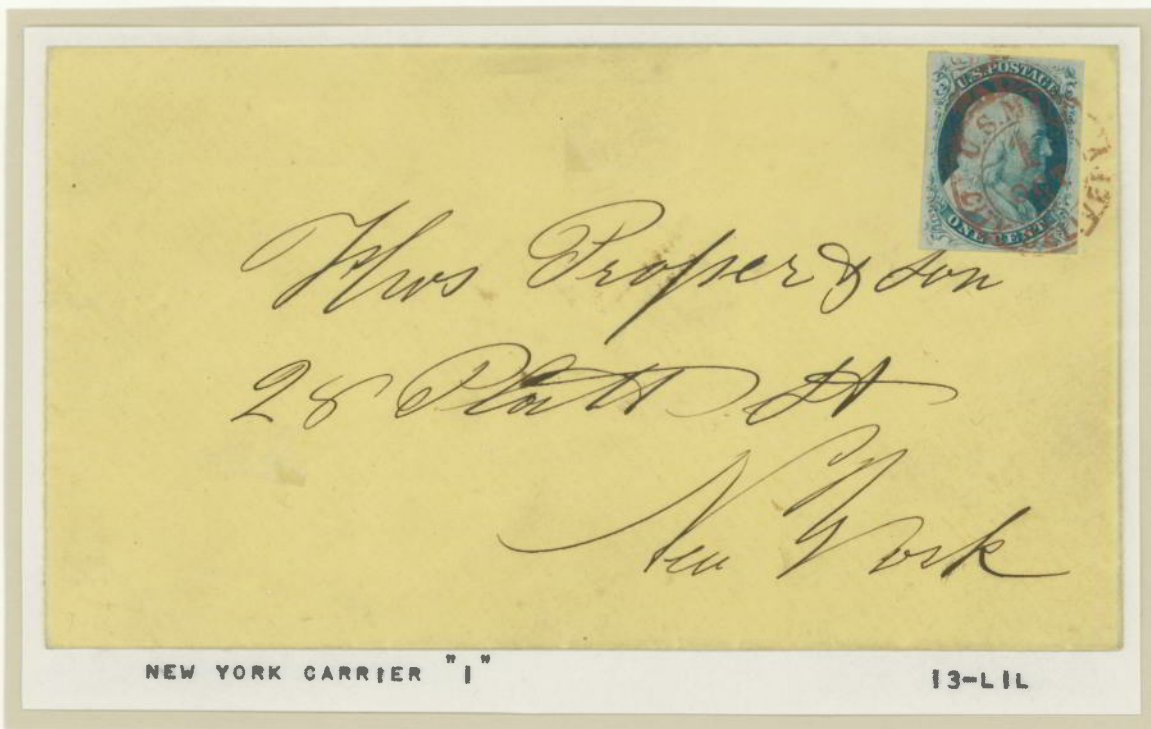

United States

ONE CENT 1851

PLATE ONE LATE



United States

ONE CENT 1851

PLATE ONE LATE



United States

ONE CENT 1851

PLATE ONE LATE



United States

ONE CENT 1851

PLATE ONE LATE



20-L 1L



26-L 1L



24-L 1L



29-L 1L



29-L 1L 30-L 1L



29-L 1L



*James Goodwin Esq
Hartford*

HARTFORD, CT.

16-L 1L

United States

ONE CENT 1851

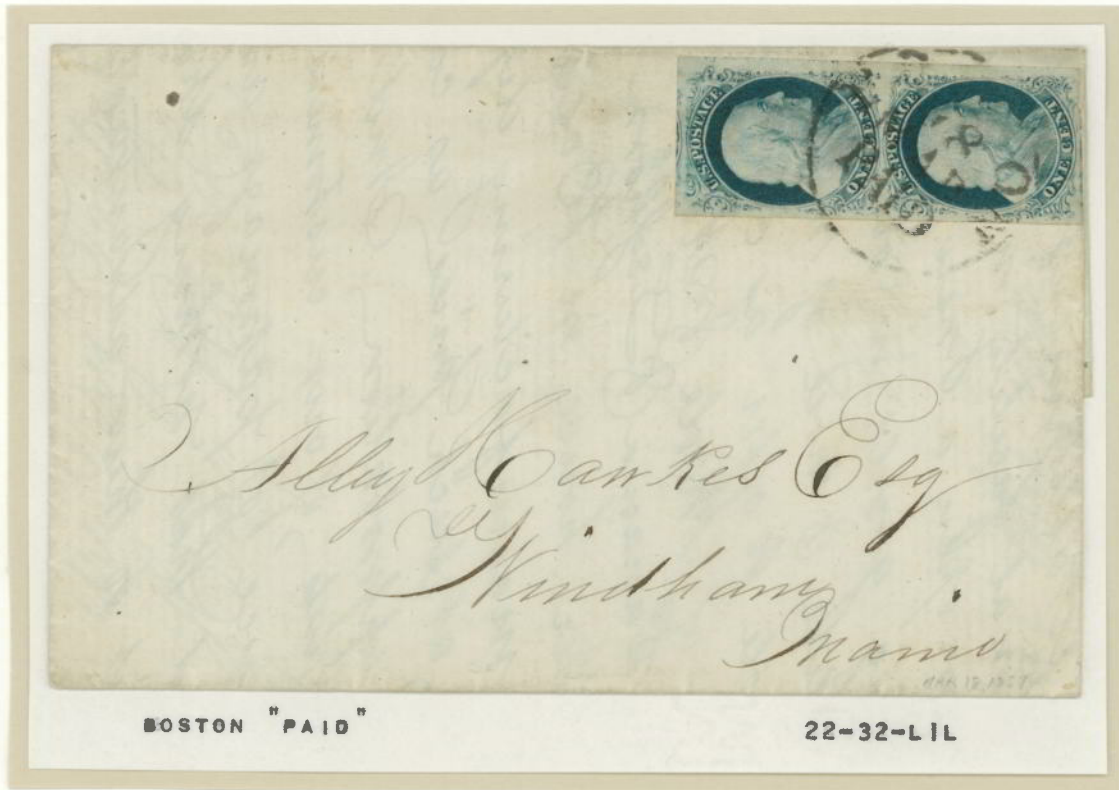

BOSTON "PAID"

22-32-L 1L



HAMILTON, OHIO

21-31-41-L 1L

United States

ONE CENT 1851

PLATE ONE LATE



29-30-39-40-RIL



30-40-50-RIL



50-RIL



50-RIL

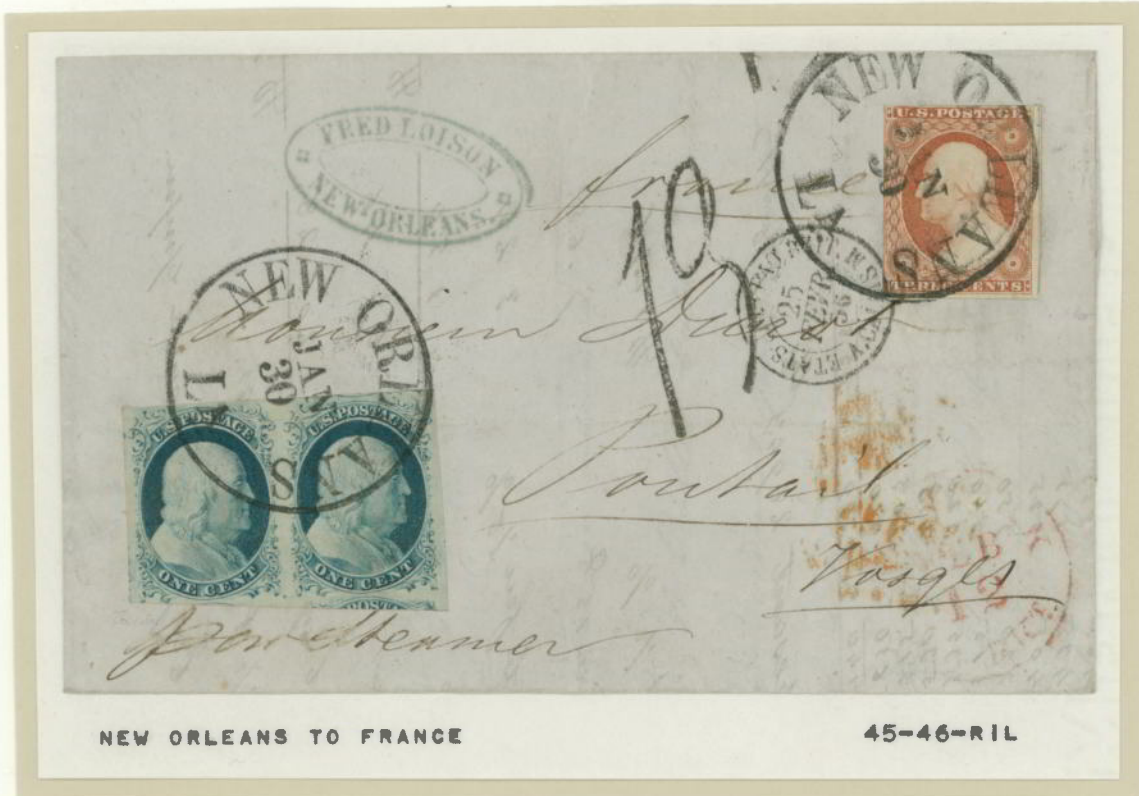

NEW ORLEANS TO FRANCE

45-46-RIL

United States

ONE CENT 1851

PLATE ONE LATE



United States

ONE CENT 1851

PLATE ONE LATE



HOLLISTON, MASS.

44-L 11

United States

ONE CENT 1851

PLATE ONE LATE



United States

ONE CENT 1851

PLATE ONE LATE



United States

ONE CENT 1851

PLATE ONE LATE



United States

ONE CENT 1851

PLATE ONE LATE

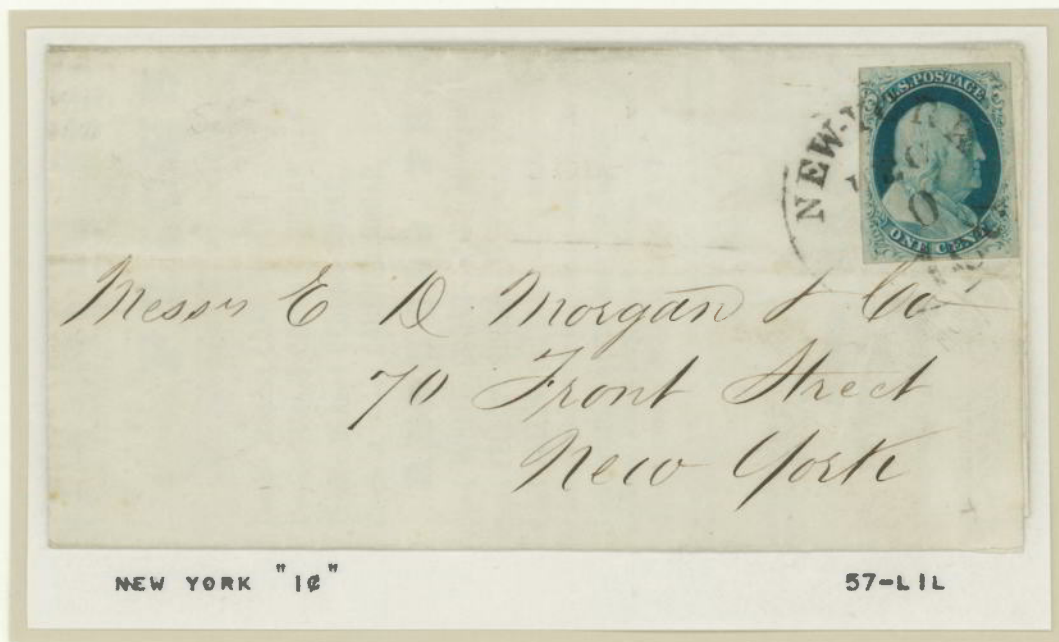

United States

ONE CENT 1851

PLATE ONE LATE



United States

ONE CENT 1851

PLATE ONE LATE



31-L 11



30-L 11



32-L 11



30-L 11



SAVANNAH WITH "STARS"

29-L 11

United States

ONE CENT 1851

PLATE ONE LATE



27-L1L



27-L1L



27-28-37-38-L1L

NEW YORK

OCEAN MAIL CANCEL

ONLY BLOCK KNOWN



27-L1L



27-L1L

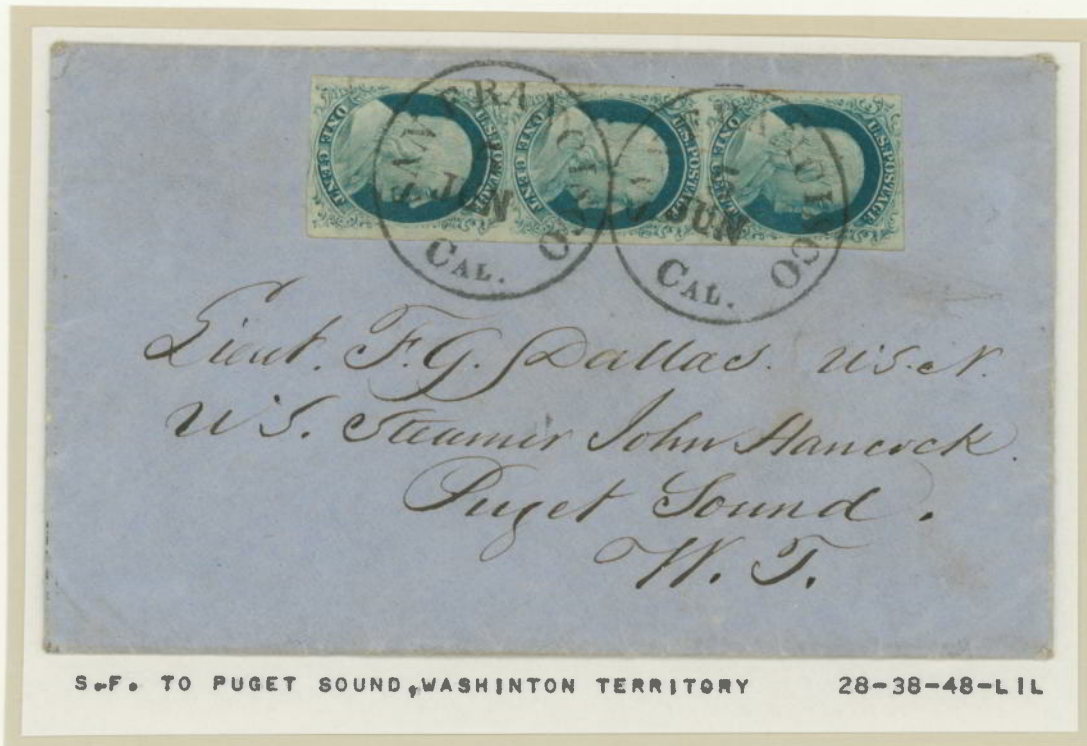

S.F. TO PUGET SOUND, WASHINGTON TERRITORY

28-38-48-L1L

United States

ONE CENT 1851

PLATE ONE LATE



N.Y. EXPRESS MAIL

26-LIL



NEW ORLEANS TO PARIS

29-30-LIL

United States

ONE CENT 1851

PLATE ONE LATE

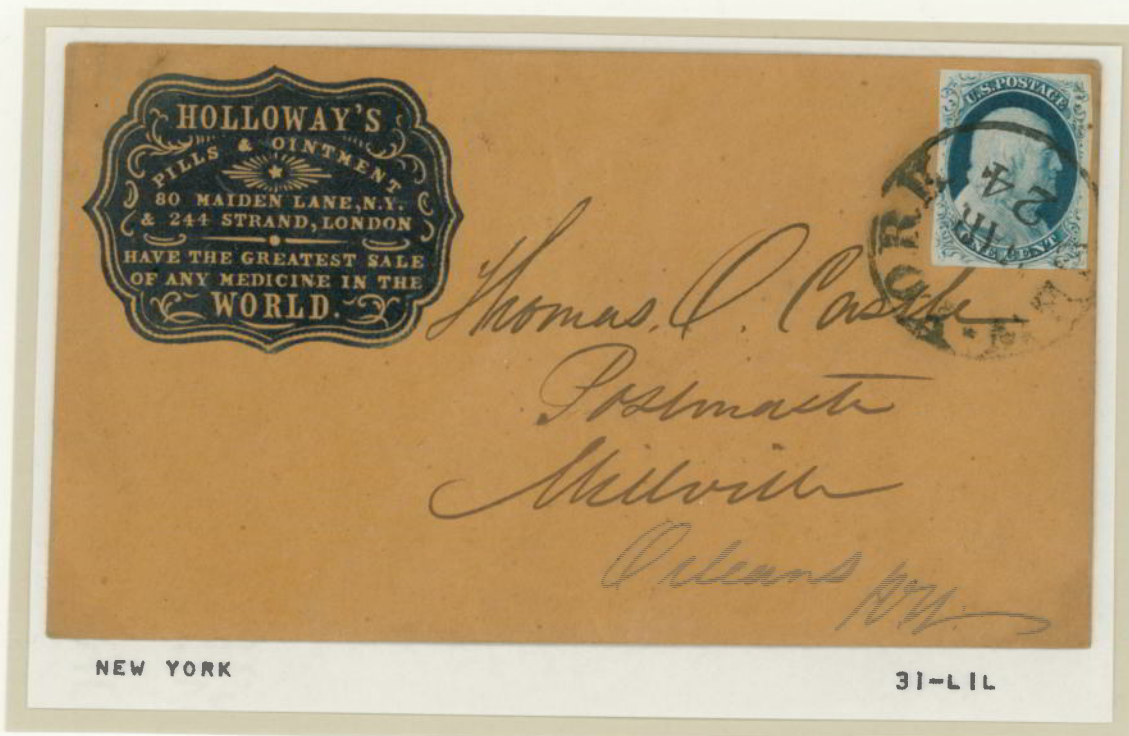
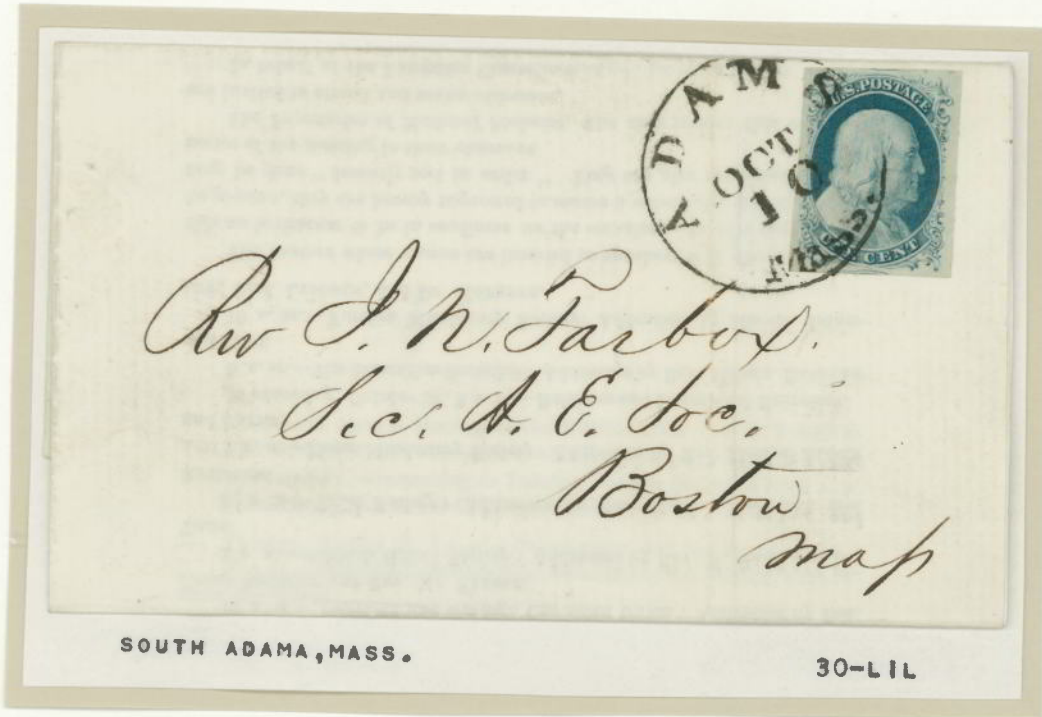

United States

ONE CENT 1851

PLATE ONE LATE



36-LIL



38-39-40-LIL



40-LIL



TRENTON, N.J. TO CHINA VIA AMERICAN PACKET. 41-LIL

United States

ONE CENT 1851

PLATE ONE LATE

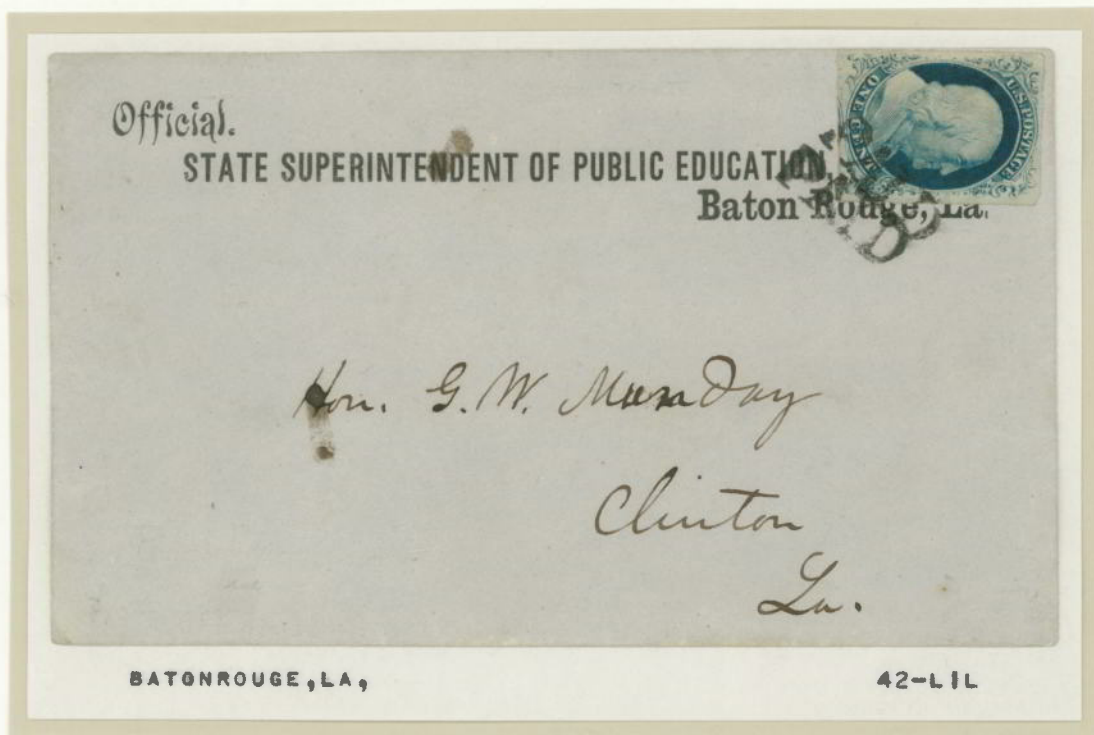

United States

ONE CENT 1851

PLATE ONE LATE



United States

ONE CENT 1851

PLATE ONE LATE

THIS CANCEL USED PRIMARILY ON
THE NEW YORK 1845 POSTMASTERS
THIS PAIR IS THE ONLY RECORDED
ONE CENT 1851 WITH THIS CANCEL

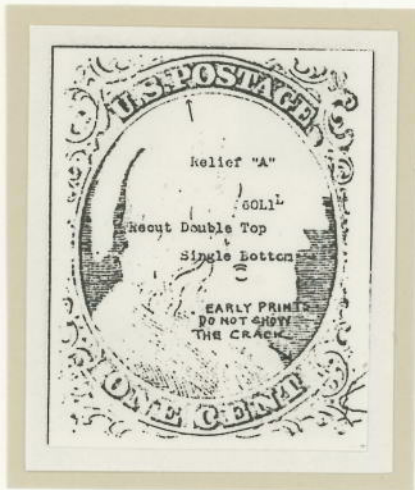

United States

ONE CENT 1851

PLATE ONE LATE

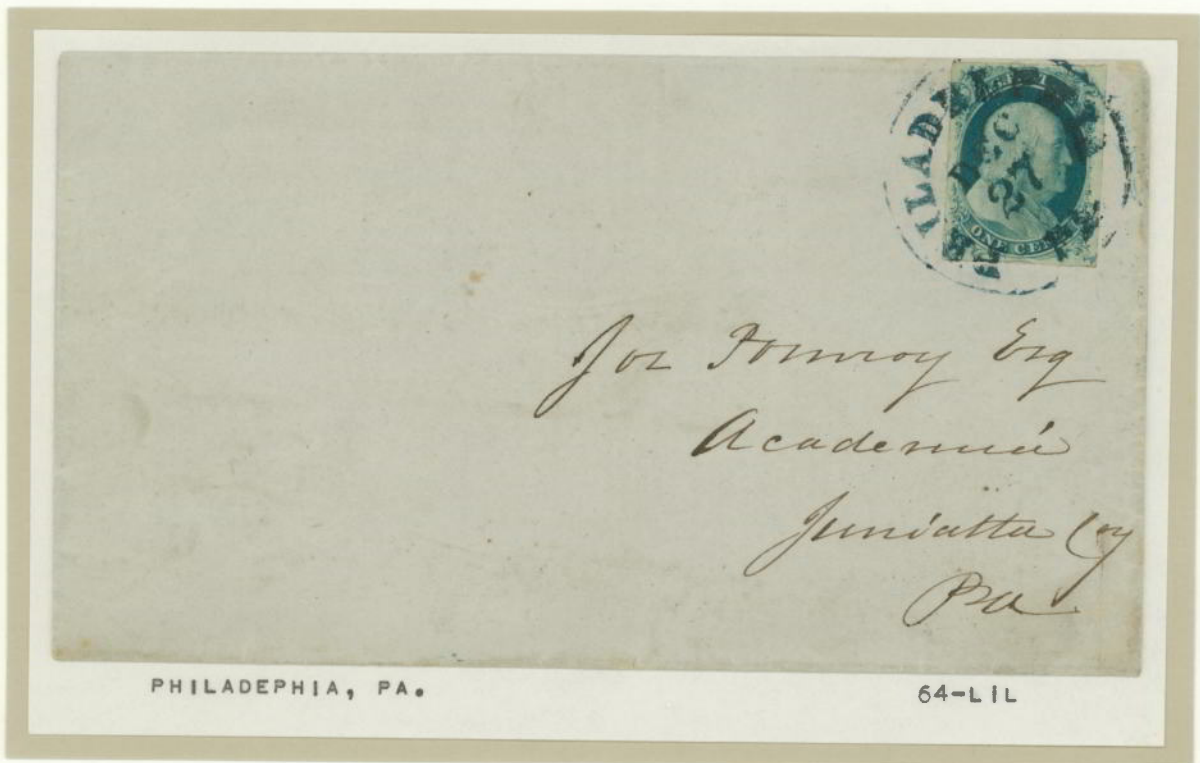

United States

ONE CENT 1851

PLATE ONE LATE



United States

ONE CENT 1851

PLATE ONE LATE



TROY, N.Y.

TURNED COVER

68-L 1 L

United States

ONE CENT 1851

PLATE ONE LATE



UNPAID CIRCULAR MARKING USED IN ERROR
ONLY TWO RECORDED COVERS.

United States

ONE CENT 1851

PLATE ONE CATE

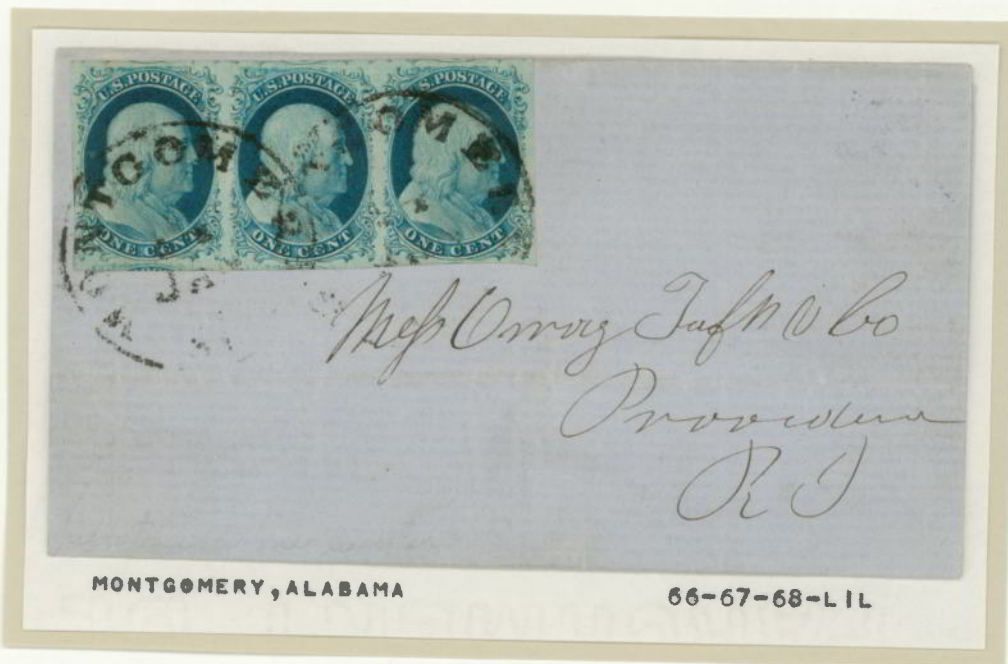

MONTGOMERY, ALABAMA

66-67-68-L 1L



BENNETT & BROTHER,
Sole Manufacturers and Proprietors of
BENNETT'S EMBRICATION,
For Man and Horse.
BENNETT'S DIARRHŒA MIXTURE,
For Bowel Complaints.
BENNETT'S CATHARTIC PILLS,
For Bilious Diseases.
BENNETT'S INDIAN OIL,
For the Hair.
BENNETT'S ELECTUARY,
For Indigestion.
BENNETT'S GREEN MOUNT SALVE,
For Old Sores and Wounds.
BENNETT'S HORSE POWDERS,
For Horses.
Laboratory: Wilmington, Del.
JNO. A. BENNETT. JNO. E. BENNETT.

Jno Ponder & Son
Milton
Delaware

WILMINGTON, DEL.

69-L 1L

United States

ONE CENT 1851

PLATE ONE LATE



United States

ONE CENT 1851

PLATE ONE LATE



United States

ONE CENT 1851

PLATE ONE LATE



NEW YORK "12"

80-L1L



BUFFALO, N.Y.

70-PLATE CRACK

70-80-90-L1L

United States

ONE CENT 1851

PLATE ONE LATE



86-L1L

"1853"

YEAR DATE

USED FROM

JULY 11 TO 26.



80-L1L



85-L1L 86-L1L



BARNABUS BATES POSTAGE PROPAGANDA COVER - BATES FOUGHT FOR LOWER AND UNIFORM POSTAGE RATES, ABOLITION OF THE FRANKING PRIVILEGE, PREPAYMENT OF POSTAGE ON ALL MAIL AND DELIVERY OF MAIL TO ADDRESSES IN ALL LARGE CITIES AND TOWNS WITHOUT ADDITIONAL CHARGES.

United States

ONE CENT 1851

PLATE ONE LATE



United States

ONE CENT 1851

PLATE ONE LATE



United States

ONE CENT 1851

PLATE ONE LATE



United States

ONE CENT 1851

PLATE ONE LATE

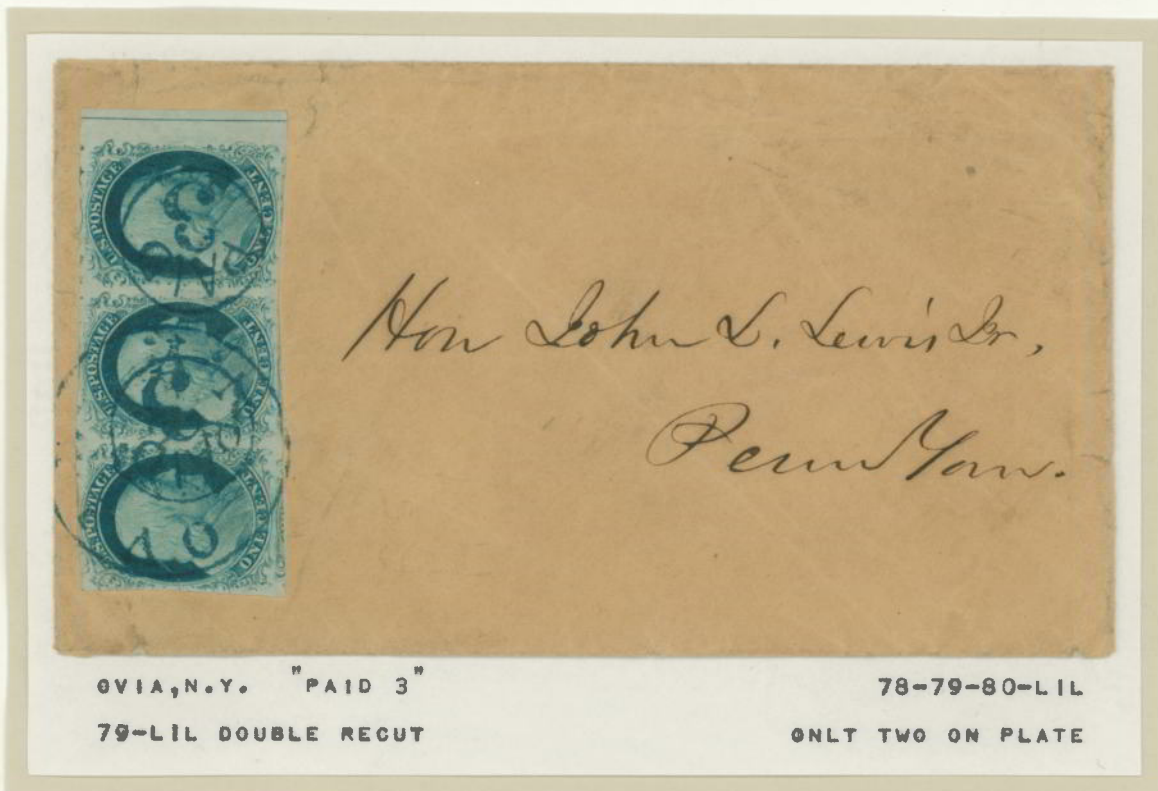
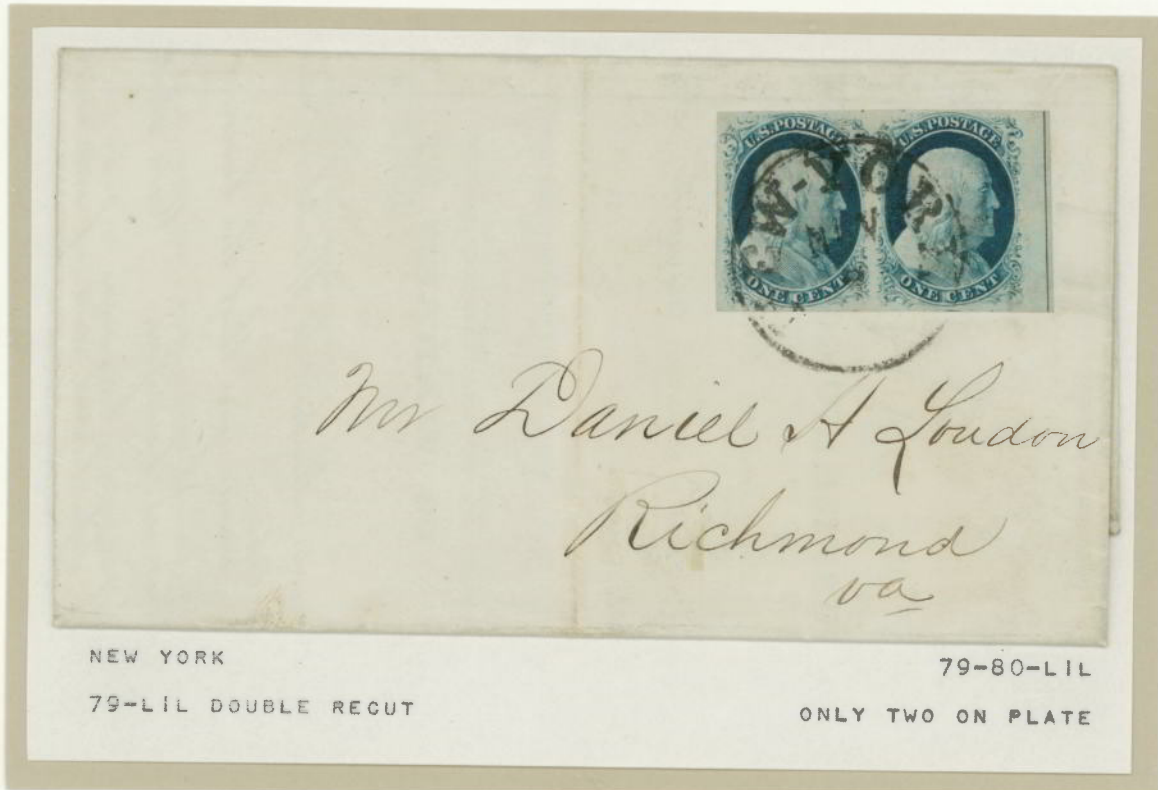

United States

ONE CENT 1851

PLATE ONE LATE



84-L1L



84-L1L



84-L1L



84-L1L



Miss Mary Brainerd
Haddam
Conn.

WASHINGTON, D.C.

80-L1L

United States

ONE CENT 1851

PLATE ONE LATE



United States

ONE CENT 1851

PLATE ONE LATE



87-L1L



87-L1L



87-L1L

DEMONETIZED USAGE

PROVIDENCE, RHODE ISLAND

1862



89-L1L



89-L1L



90-L1L

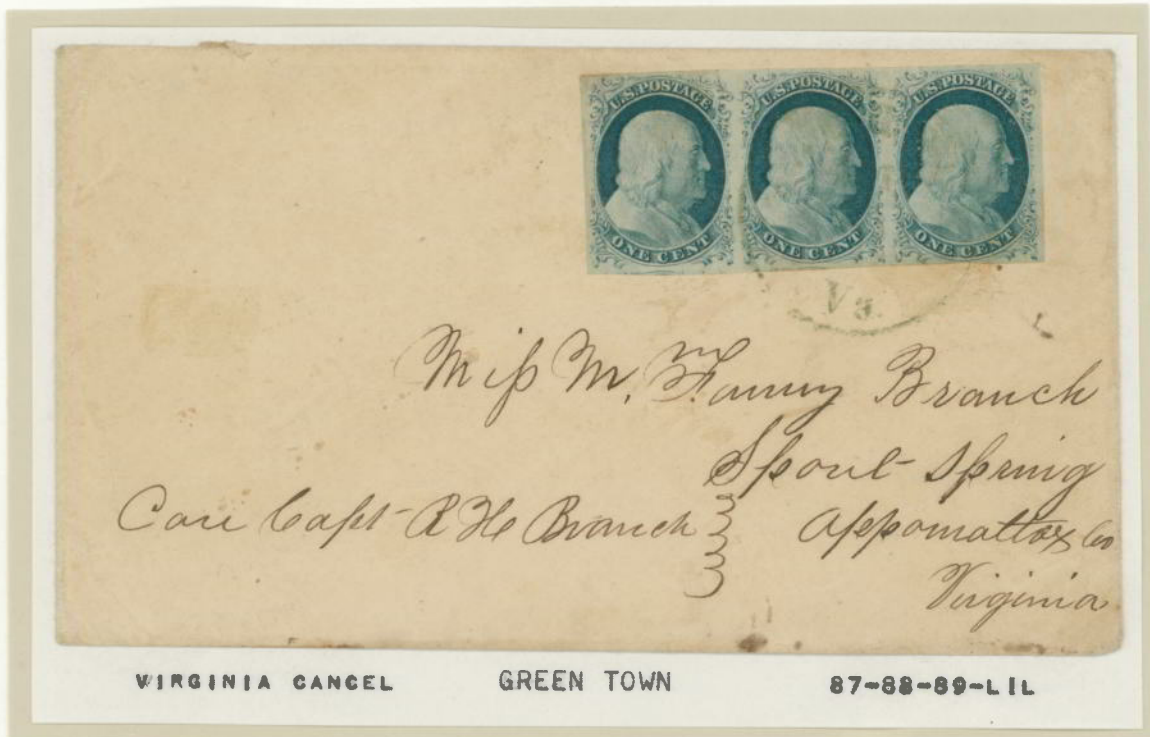

VIRGINIA CANCEL

GREEN TOWN

87-88-89-L1L

United States

ONE CENT 1851

PLATE ONE LATE



BOSTON TO CANADA

86-L11



TROY, N.Y., TO CANADA

92-L11

United States

ONE CENT 1851

PLATE ONE LATE

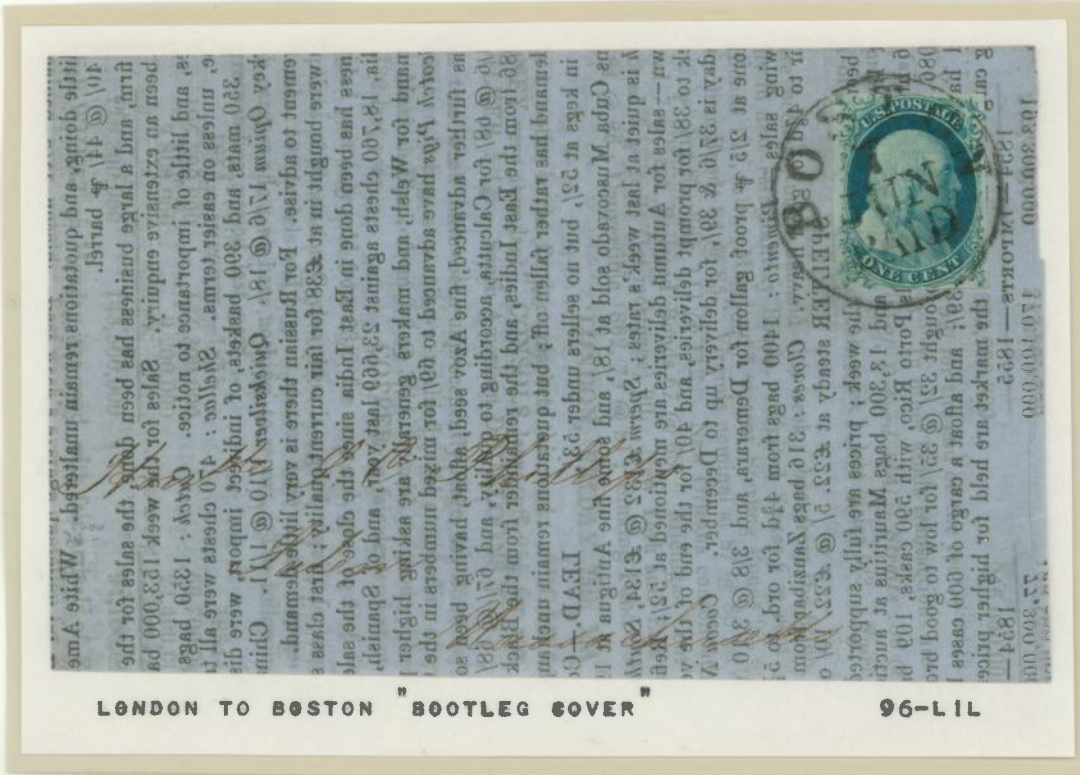

United States

ONE CENT 1851

PLATE ONE LATE



United States

ONE CENT 1851

PLATE ONE LATE



99-L1L



99-L1L
STICH
WATERMARK



99L1L



99-L1L



95-L1L

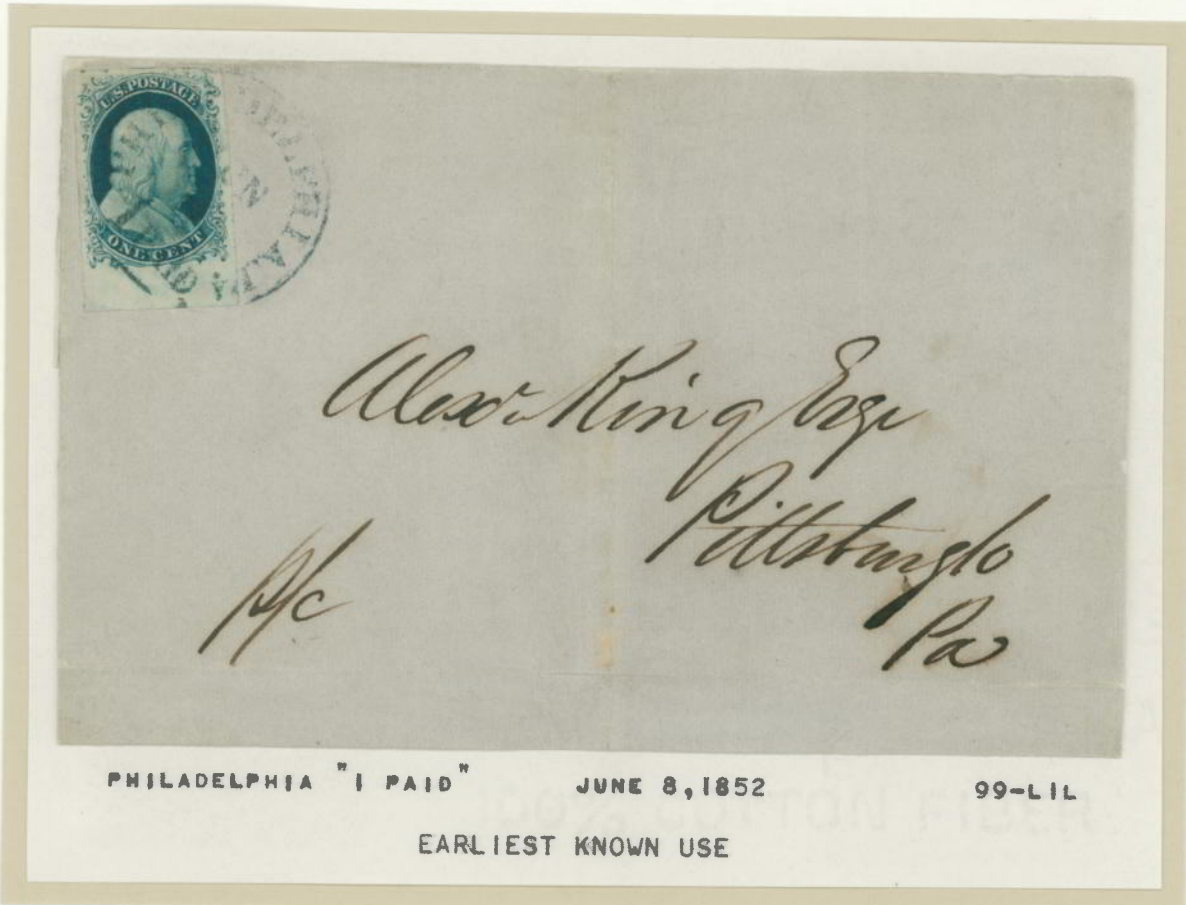

PHILADELPHIA "I PAID"

JUNE 8, 1852

99-L1L

EARLIEST KNOWN USE

United States

ONE CENT 1851

PLATE ONE LATE



1-RIL



2-RIL



4-5-14-15-RIL

TYPE 11-IV

THREE BLOCKS KNOWN



1-RIL



1-RIL

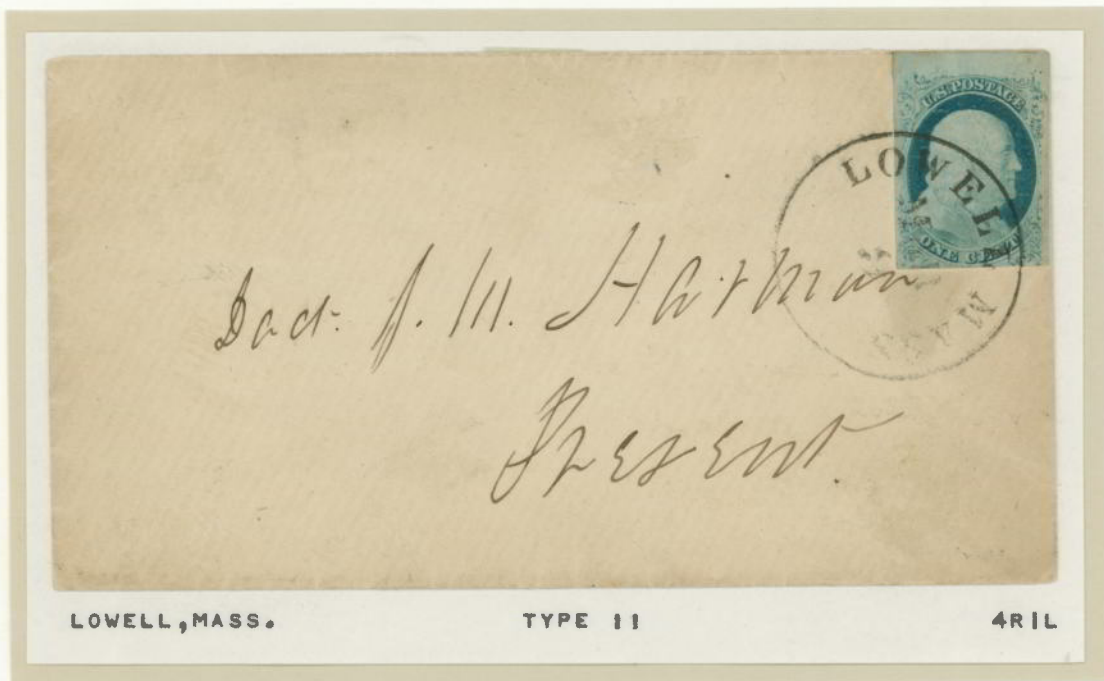

LOWELL, MASS.

TYPE 11

4RIL

United States

ONE CENT 1851

PLATE ONE LATE

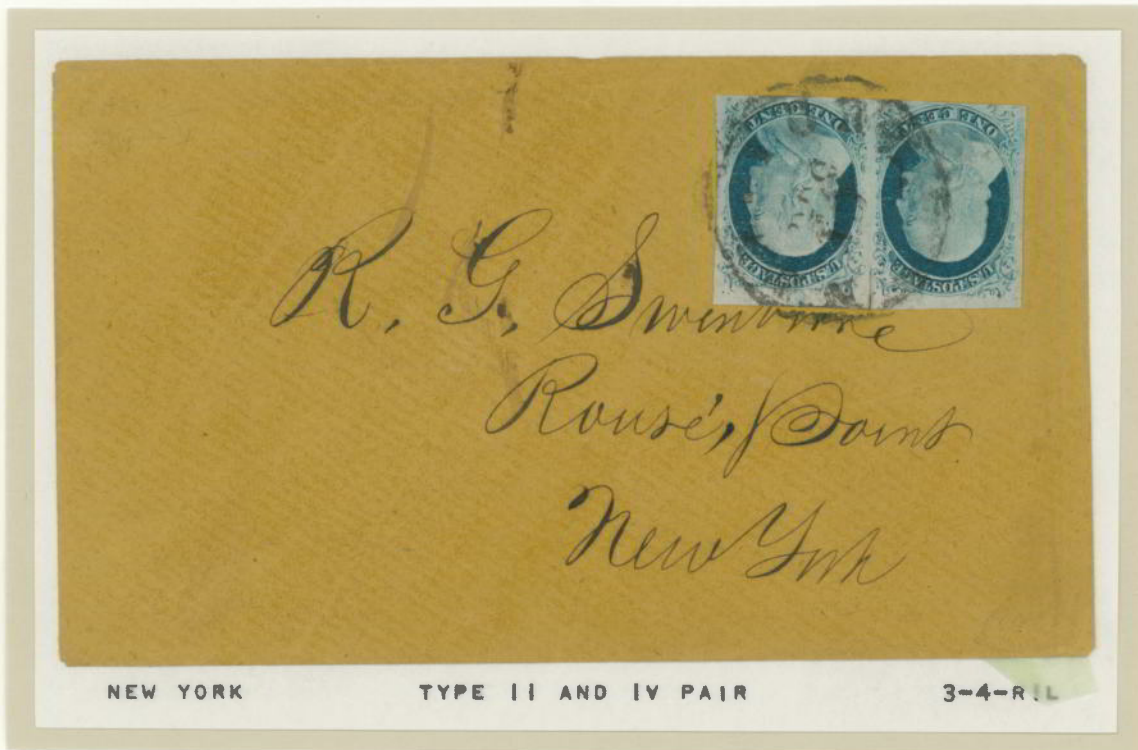

United States

ONE CENT 1851

PLATE ONE LATE



3-RIL



2-RIL



9-RIL



5-RIL



9-RIL



BALTIMORE, MD.

9RIL

United States

ONE CENT 1851

PLATE ONE LATE



11-RIL



10-RIL



8-RIL 9-RIL



16-26-RIL



10-RIL



PHILADELPHIA

8-18-RIL

NEW YORK AMERICAN PACKET VIA PRUSSIAN CLOSED MAIL TO NEAR
ST. PETERSBURG, RUSSIA.

United States

ONE CENT 1851

PLATE ONE LATE



United States

ONE CENT 1851

PLATE ONE LATE

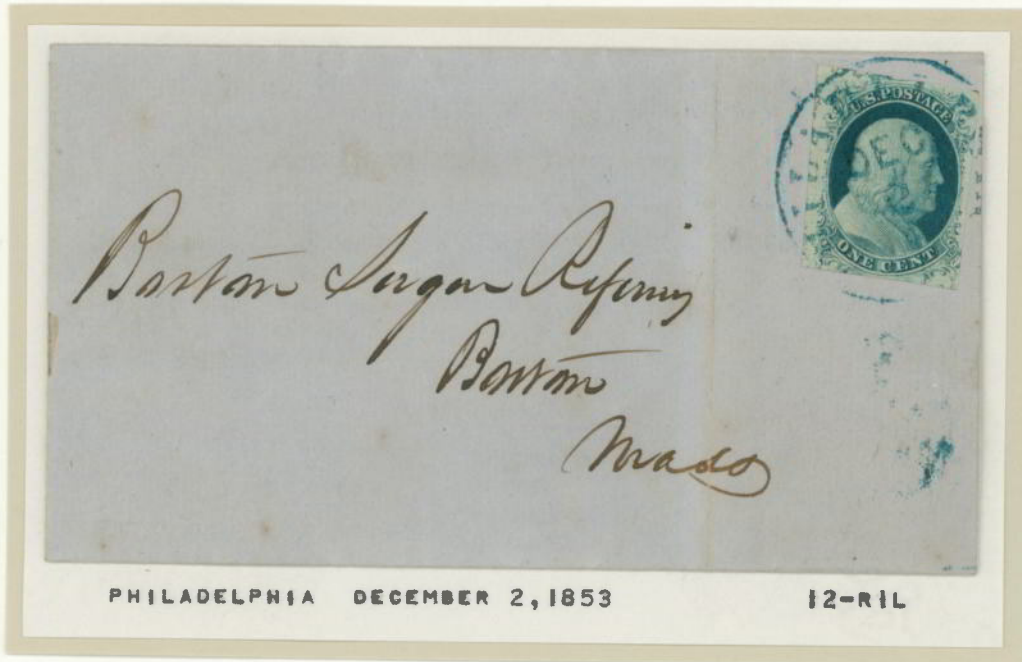

United States

ONE CENT 1851

PLATE ONE LATE



25-RIL



19-29-39-RIL



26-RIL



19-RIL



26-RIL

ELIHU GEER,
No. 10 State St., Hartford, Conn.
DEALER IN
STATIONERY;
Blank Books, of all kinds,
LAW & PROBATE BLANKS;
ALSO,
FANCY GOODS, TOYS,
PORTE MONNAIES,
Wallets, Pocket Books, Bankers' Cases,
PEN AND POCKET KNIVES,
WRITING DESKS, PORTEFOLIOS,
WRITING AND COPYING INKS,
Copying Presses,
GOLD PENS AND CASES,
Pen Holders and Pencil Cases,
STEEL PENS OF ALL KINDS;
INKSTANDS;
ENVELOPES!
BY DOZEN OR TEN THOUSAND.
PAPER of all kinds, by Ream or Case,
&c. &c. &c.

STEAM
JOB, CARD, BOOK & FANCY PRINTING!
OF EVERY KIND AND IN EVERY STYLE.
EXECUTED
UPON THE MOST FAVORABLE TERMS, AND WITH THE
GREATEST DISPATCH & NEATNESS, BY
ELIHU GEER, 10 State St., HARTFORD, CT.

Major
A. Witter, Jr.,
Plainfield,
CT.

HARTFORD, CT.

19RIL

United States

ONE CENT 1851

PLATE ONE LATE



United States

ONE CENT 1851

PLATE ONE LATE



United States

ONE CENT 1851

PLATE ONE LATE

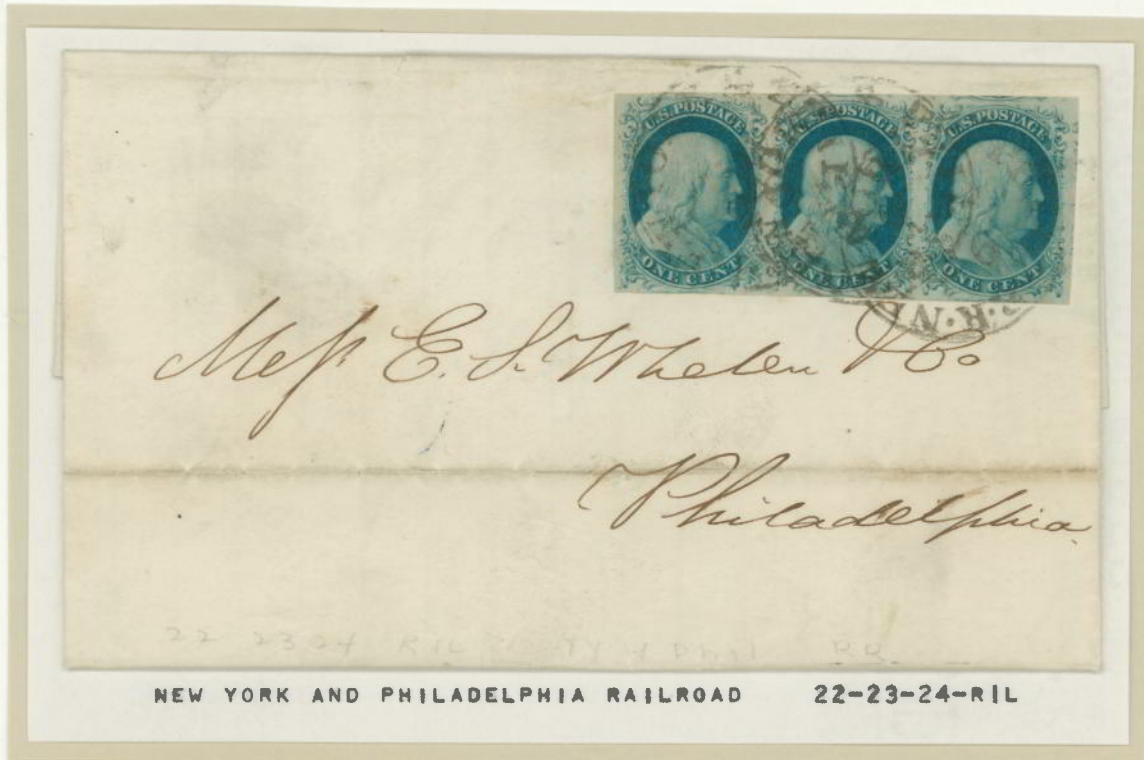

United States

ONE CENT 1851

PLATE ONE LATE



21-RIL



21-31-RIL

RED MOBILE PAINT



22-RIL



21-RIL



22-RIL



CLEVELAND, OHIO TO ENGLAND

21-31-RIL

United States

ONE CENT 1851

PLATE ONE LATE

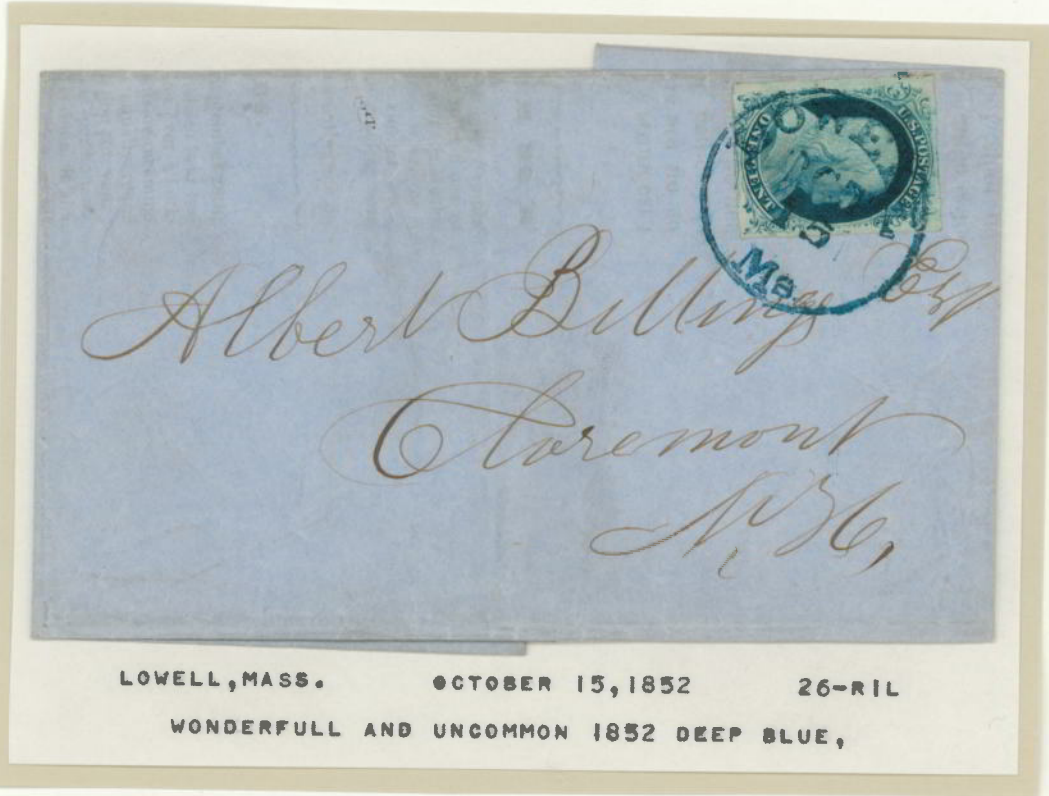

United States

ONE CENT 1851

PLATE ONE LATE



United States

ONE CENT 1851

PLATE ONE LATE



20-RIL



17-RIL



17-18-27-28-RIL



23-33-RIL

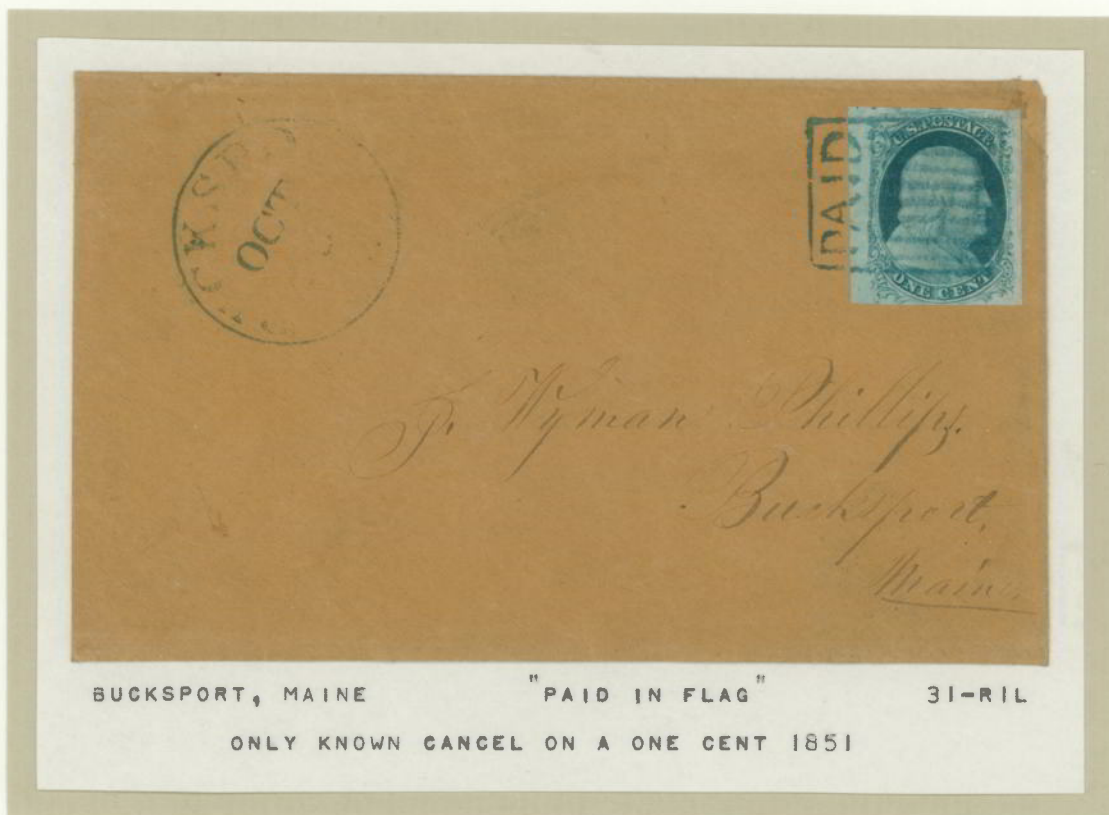

BUCKSPORT, MAINE

"PAID IN FLAG"

31-RIL

ONLY KNOWN CANCEL ON A ONE CENT 1851

United States

ONE CENT 1851

PLATE ONE LATE



23-RIL



32-RIL 33-RIL



31-RIL



32-RIL



35-RIL 36-RIL



33-RIL
STEAM

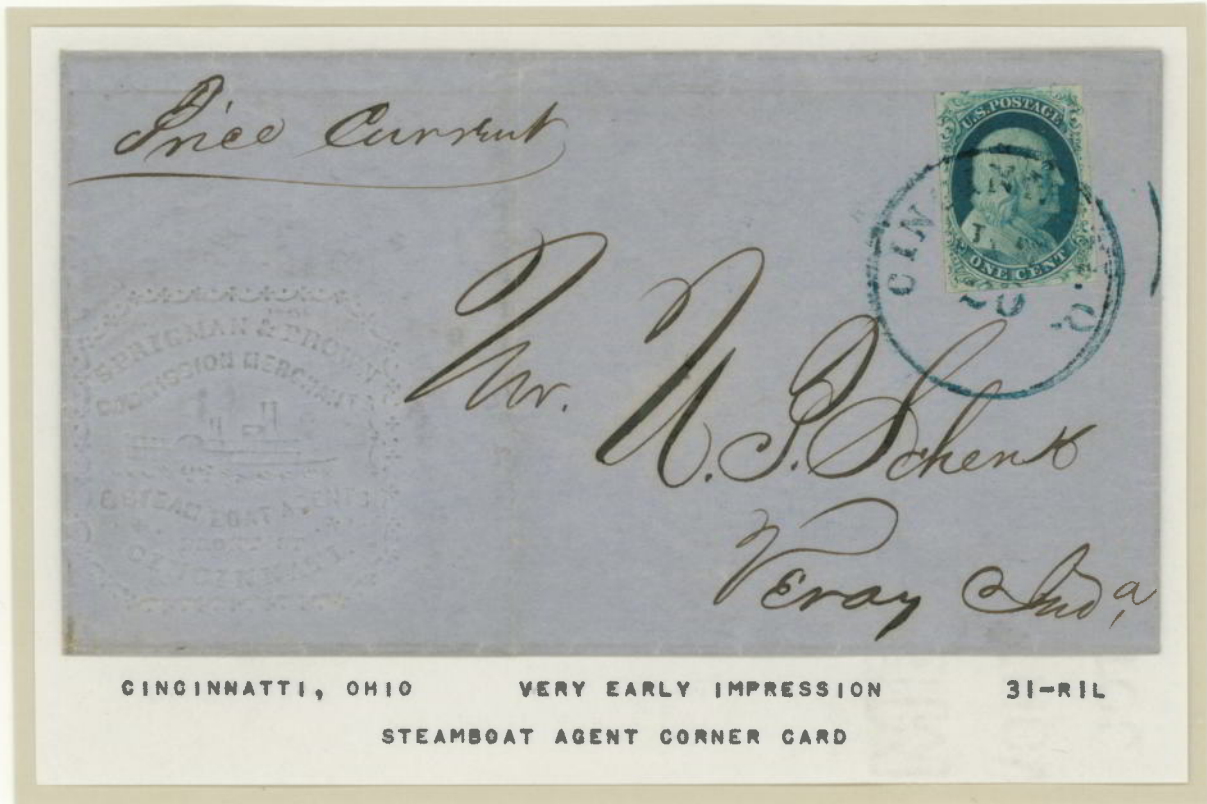

CINCINNATI, OHIO

VERY EARLY IMPRESSION

31-RIL

STEAMBOAT AGENT CORNER CARD

United States

ONE CENT 1851

PLATE ONE LATE

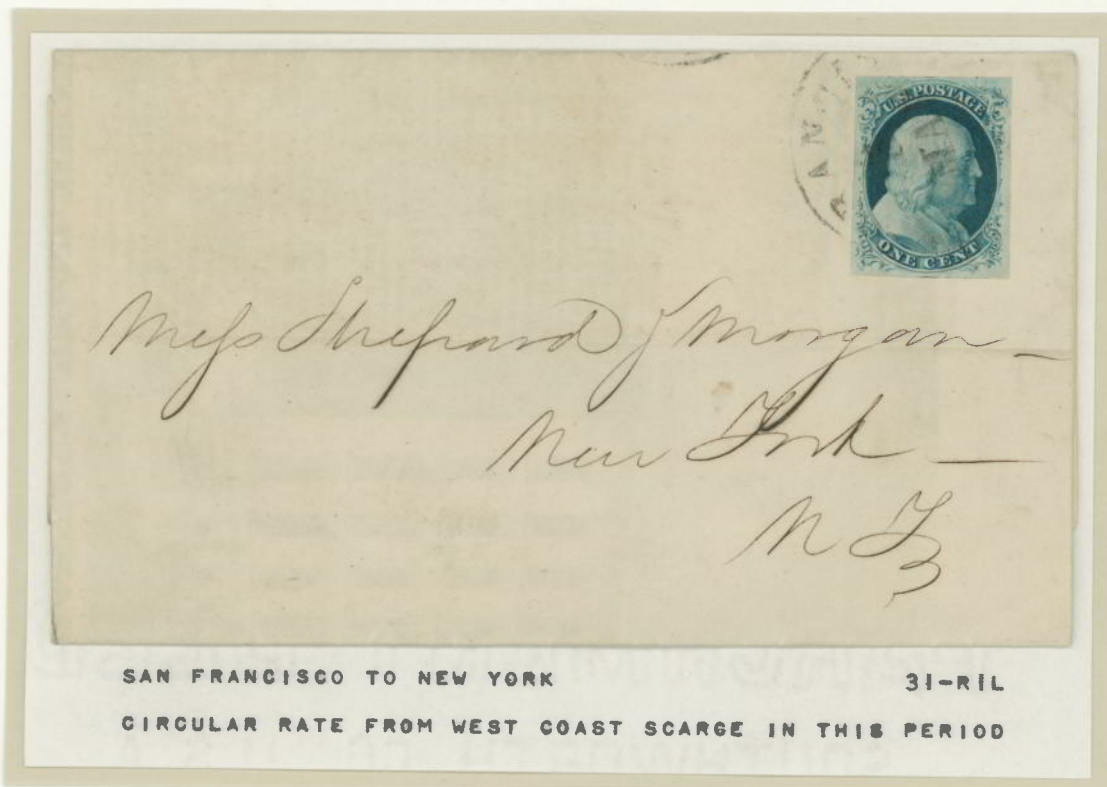
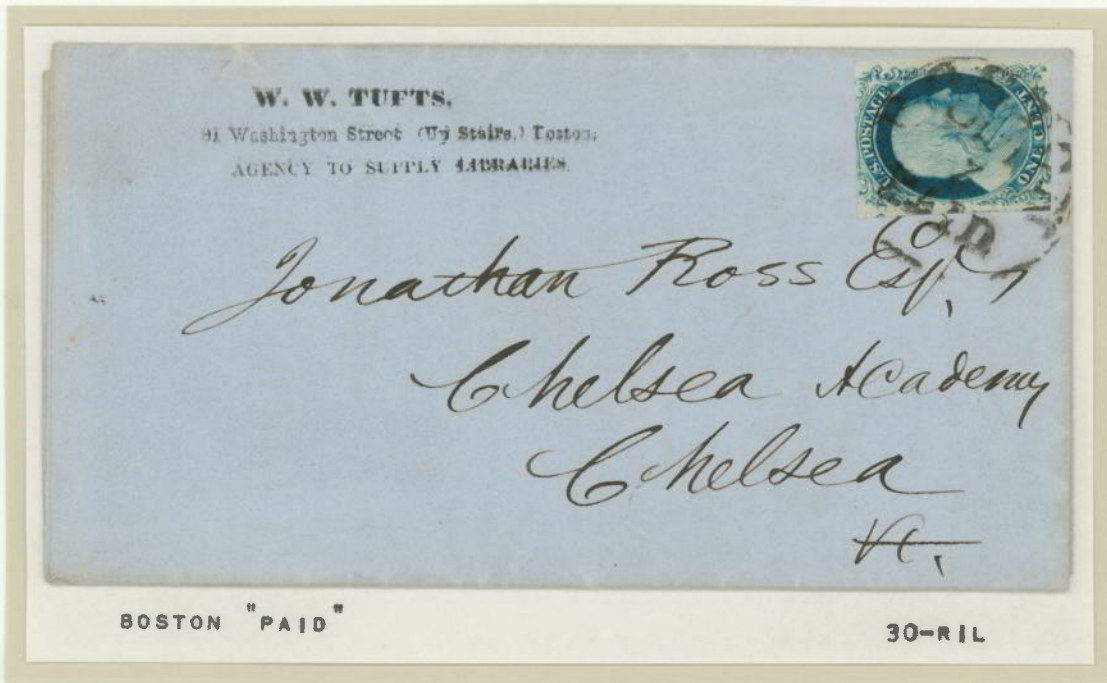

United States

ONE CENT 1851

PLATE ONE LATE

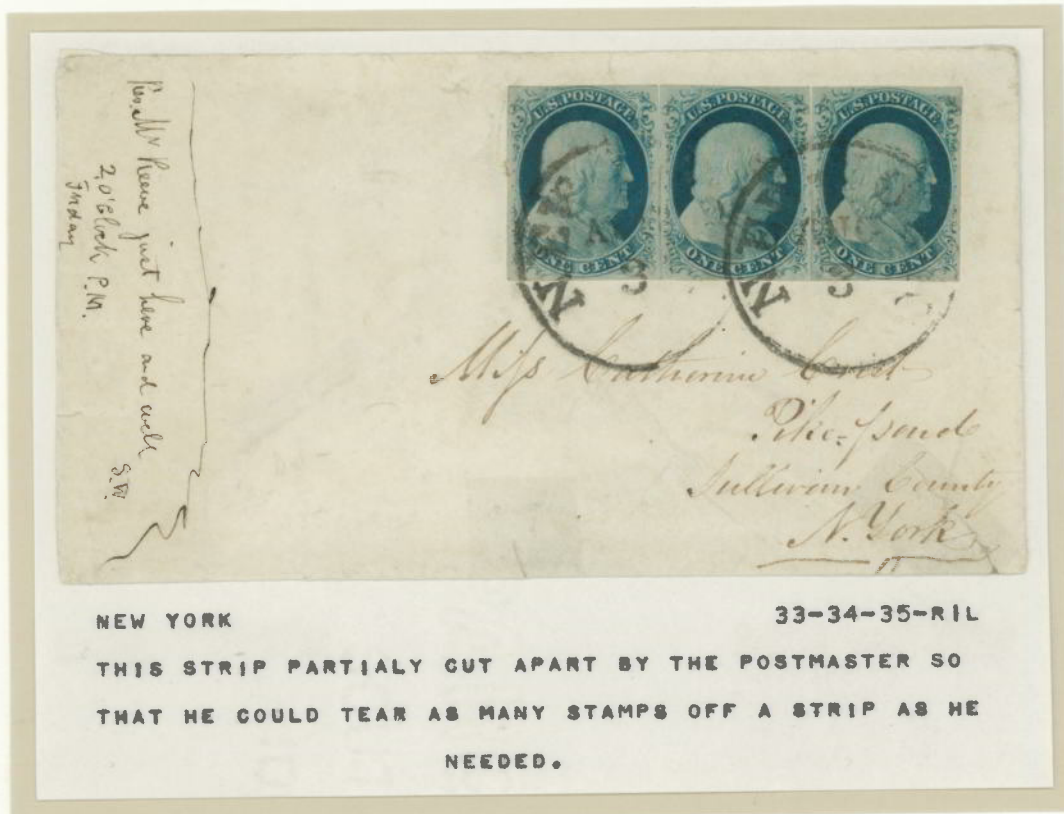

United States

ONE CENT 1851

PLATE ONE LATE

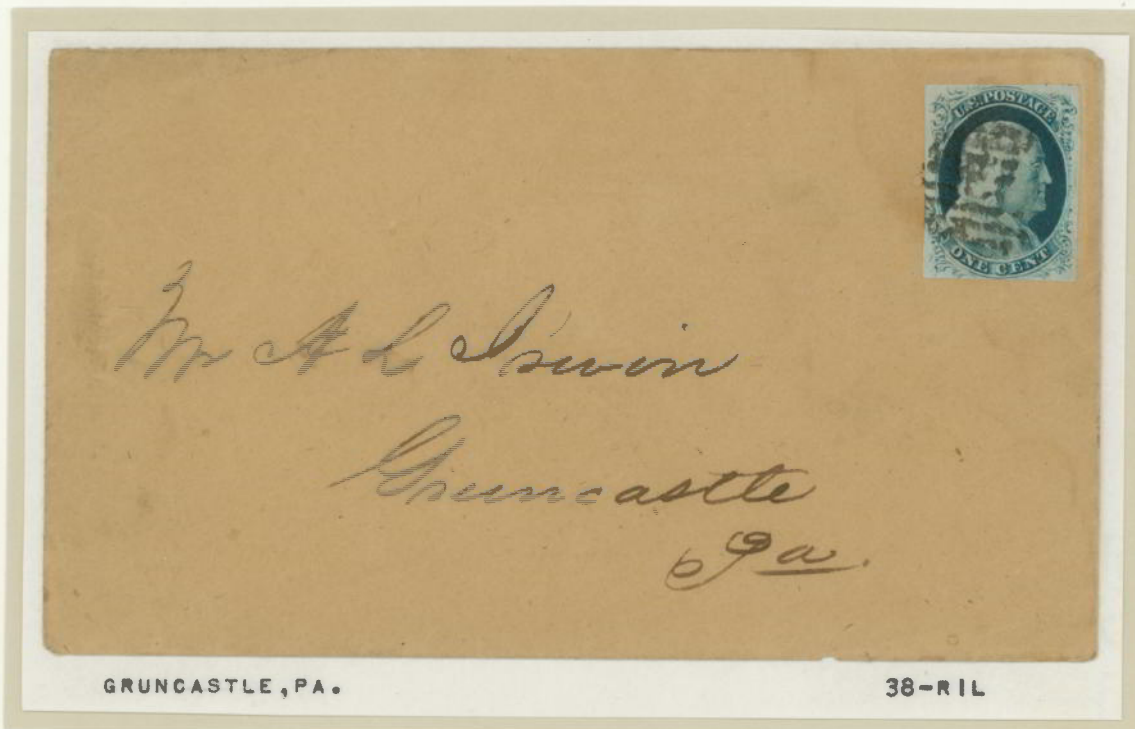

United States

ONE CENT 1851

PLATE ONE LATE



United States

ONE CENT 1851

PLATE ONE LATE



United States

ONE CENT 1851

PLATE ONE LATE

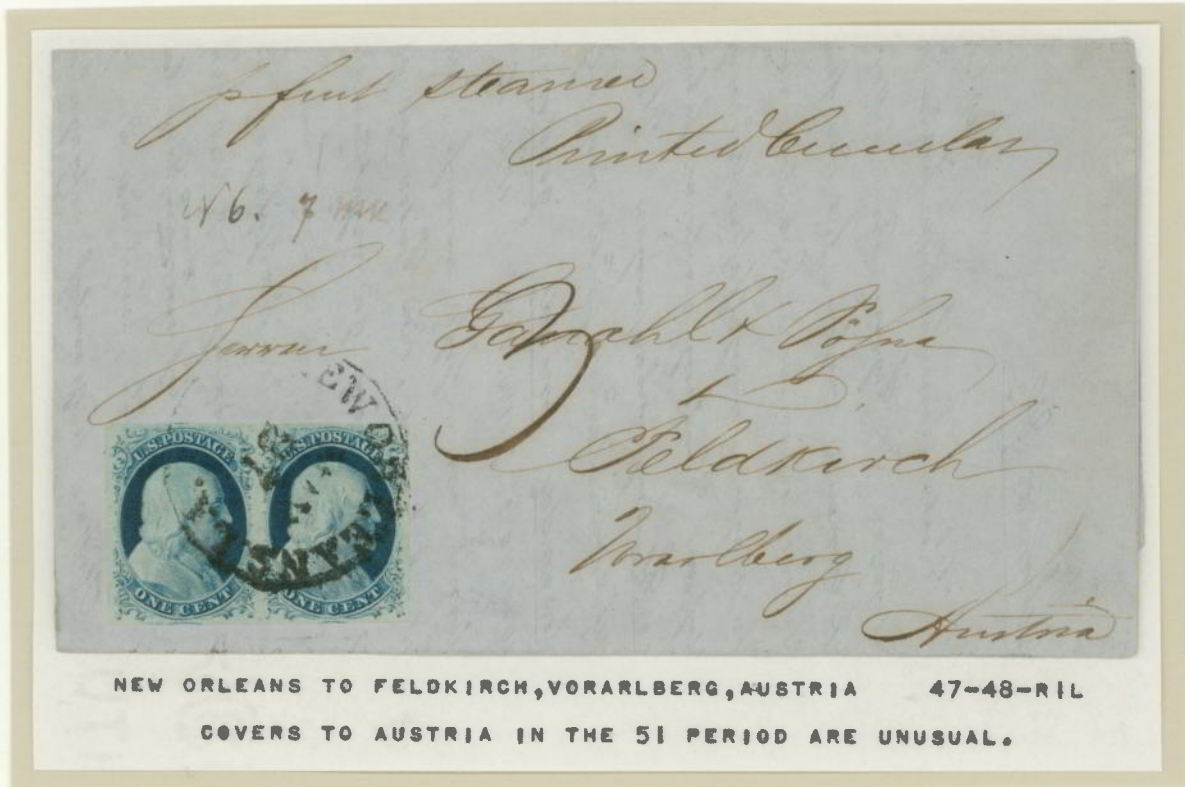
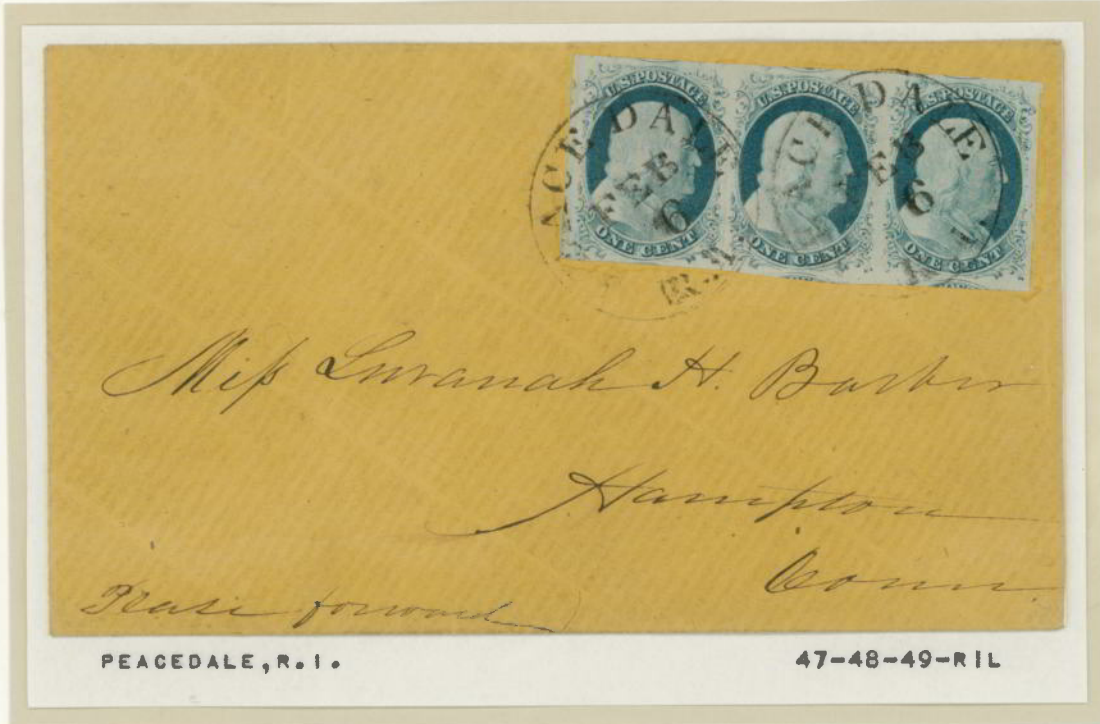

United States

ONE CENT 1851

PLATE ONE LATE

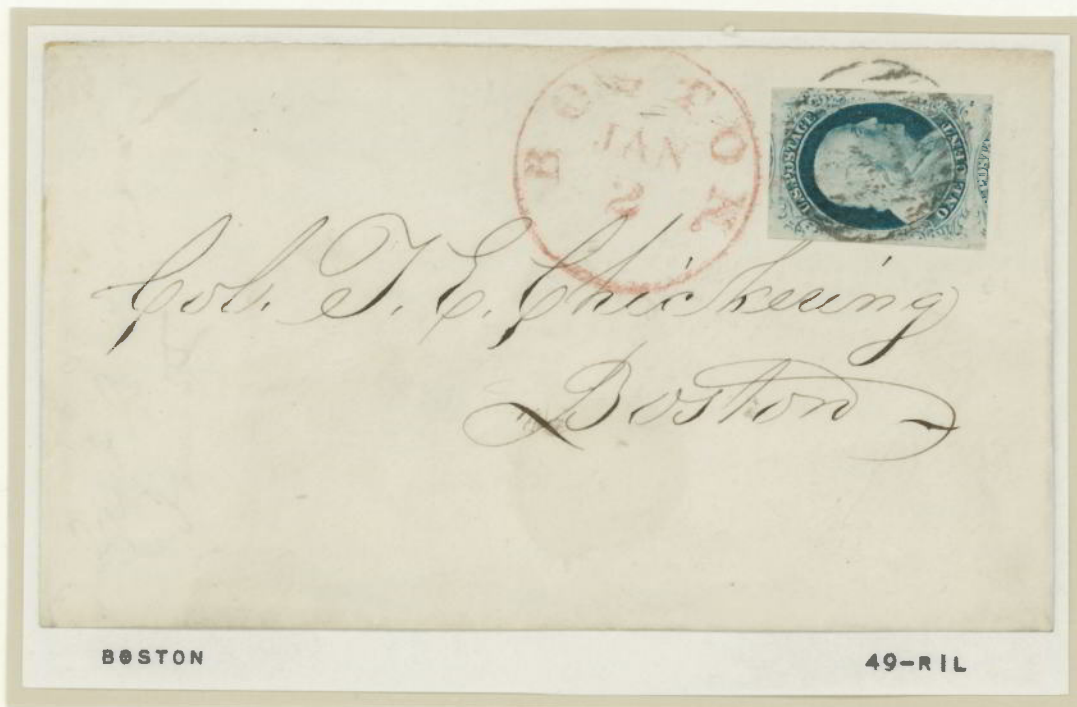

United States

ONE CENT 1851

PLATE ONE LATE



United States

ONE CENT 1851

PLATE ONE LATE



United States

ONE CENT 1851

PLATE ONE LATE

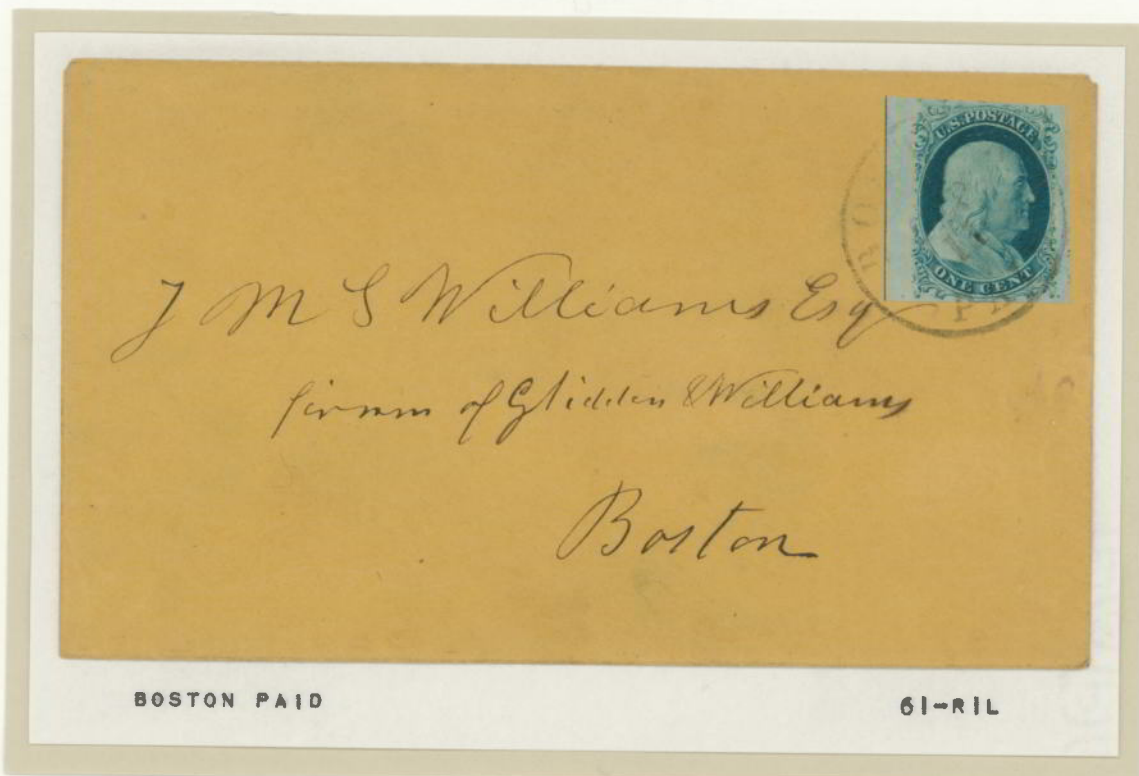

United States

ONE CENT 1851

PLATE ONE LATE



United States

ONE CENT 1851

PLATE ONE LATE

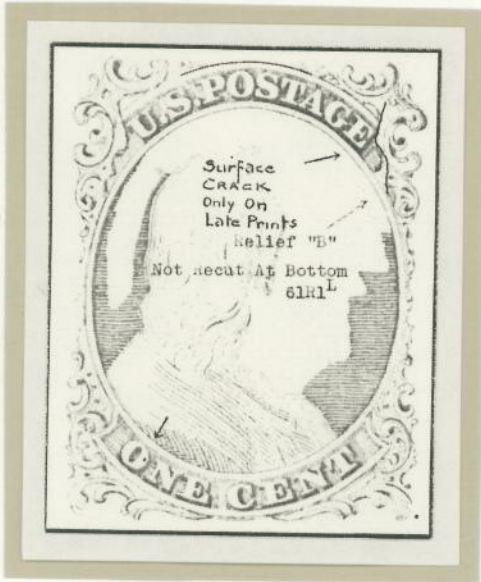

United States

ONE CENT 1851

PLATE ONE LATE



61-RIL



62-72-RIL



65-RIL



61-RIL



60-RIL



United States

ONE CENT 1851

PLATE ONE LATE



76-RIL



71-RIL



79-RIL

airular

*Mr. Atwood & Cleaveland
Salem*

Washington City



ALBANY "PAID"

77-RIL